

# CP 130/CP 130-LS

CP 130/CP 130-LS



**REYNAERS**  
aluminium





INHOUDSTAFEL	23.001-008
SYSTEEMOVERZICHT	23.D.001-004
SYSTEEMOVERZICHT - ISOLATIE	23.D.005-008
OPENGAANDE ELEMENTEN (DUORAIL) - BUITENKADERS	23.D.009-016
OPENGAANDE ELEMENTEN (MONORAIL) - BUITENKADERS	23.D.017-021
OPENGAANDE ELEMENTEN (MONORAIL) - BUITENBEGLAZ	23.D.022-025
OPENGAANDE ELEMENTEN (3-RAIL) - BUITENKADERS	23.D.026-030
OPENGAANDE ELEMENTEN (3-RAILS) - BUITENKADERS	23.D.031-032
KOPPELINGEN BINNEN HET SYSTEEM - T-PROFIEL	23.D.033
KOPPELINGEN BINNEN HET SYSTEEM - BUITENKADERS	23.D.034
OPENGAANDE ELEMENTEN (DUORAIL) - BUITENKADERS	23.D.035-047
OPENGAANDE ELEMENTEN (MONORAIL) - BUITENKADERS	23.D.048-051
OPENGAANDE ELEMENTEN (3-RAIL) - BUITENKADERS	23.D.052-053
OPENGAANDE ELEMENTEN (3-RAILS) - BUITENKADERS	23.D.054-055
OPENGAANDE ELEMENTEN (3-RAIL) - BUITENKADERS	23.D.056-058
OPENGAANDE ELEMENTEN (MULTI-RAIL) - BUITENKADER	23.D.059-060
OPENGAANDE ELEMENTEN (ZERO THRESHOLD) - BUITEN	23.D.061
OPENGAANDE ELEMENTEN (DUORAIL) - POCKET	23.D.062
OPENGAANDE ELEMENTEN (DUORAIL) - POCKET MET EXT	23.D.063
KOPPELINGEN BINNEN HET SYSTEEM - BUITENKADERS	23.D.064
SYSTEEMOVERZICHT	23.D.065
KOPPELINGEN MET ANDERE SYSTEMEN - CS 68	23.D.066-068
KOPPELINGEN MET ANDERE SYSTEMEN - CS 77	23.D.069-071
KOPPELINGEN MET ANDERE SYSTEMEN - SL 38	23.D.072-074
KOPPELINGEN MET ANDERE SYSTEMEN - MASTERLINE 8	23.D.075
KOPPELINGEN MET ANDERE SYSTEMEN - CW 50	23.D.076-077
OVERZICHT INBRAAKWEREND	23.D.078-079
OPENGAANDE ELEMENTEN	23.D.080-082





TABLE DES MATIERES	23.001-008
APERCU DU SYSTEME	23.D.001-004
APERCU DU SYSTEME - ISOLATION	23.D.005-008
ELEMENTS OUVRANTS (DUORAIL) - DORMANTS	23.D.009-016
ELEMENTS OUVRANTS (MONORAIL) - DORMANTS	23.D.017-021
ELEMENTS OUVRANTS (MONORAIL) - VITRAGE EXTERIEU	23.D.022-025
ELEMENTS OUVRANTS (3-RAIL) - DORMANTS	23.D.026-030
ELEMENTS OUVRANTS (3-RAILS) - DORMANTS	23.D.031-032
COMBINAISONS DANS LE SYSTEME - TRAVERSE	23.D.033
COMBINAISONS DANS LE SYSTEME - DORMANTS	23.D.034
ELEMENTS OUVRANTS (DUORAIL) - DORMANTS	23.D.035-047
ELEMENTS OUVRANTS (MONORAIL) - DORMANTS	23.D.048-051
ELEMENTS OUVRANTS (3-RAIL) - DORMANTS	23.D.052-053
ELEMENTS OUVRANTS (3-RAILS) - DORMANTS	23.D.054-055
ELEMENTS OUVRANTS (3-RAIL) - DORMANTS	23.D.056-058
ELEMENTS OUVRANTS (MULTI-RAIL) - DORMANTS	23.D.059-060
ELEMENTS OUVRANTS ( ZERO THRESHOLD) - DORMANTS	23.D.061
ELEMENTS OUVRANTS (DUORAIL) - POCKET	23.D.062
ELEMENTS OUVRANTS (DUORAIL) - POCKET AVEC FINITIC	23.D.063
COMBINAISONS DANS LE SYSTEME - DORMANTS	23.D.064
APERCU DU SYSTEME	23.D.065
COMBINAISONS AVEC D'AUTRES SYSTEMES - CS 68	23.D.066-068
COMBINAISONS AVEC D'AUTRES SYSTEMES - CS 77	23.D.069-071
COMBINAISONS AVEC D'AUTRES SYSTEMES - SL 38	23.D.072-074
COMBINAISONS AVEC D'AUTRES SYSTEMES - MASTERLINI	23.D.075
COMBINAISONS AVEC D'AUTRES SYSTEMES - CW 50	23.D.076-077
APERCU PROTECTION ANTI-VOL	23.D.078-079
ELEMENTS OUVRANTS	23.D.080-082





TABLE OF CONTENTS	23.001-008
SYSTEM OVERVIEW	23.D.001-004
SYSTEM OVERVIEW - INSULATION	23.D.005-008
OPENING ELEMENTS (DUORAIL) - OUTER FRAMES	23.D.009-016
OPENING ELEMENTS (MONORAIL) - OUTER FRAMES	23.D.017-021
OPENING ELEMENTS (MONORAIL) - OUTER GLAZING	23.D.022-025
OPENING ELEMENTS (3-RAIL) - OUTER FRAMES	23.D.026-030
OPENING ELEMENTS (3-RAILS) - OUTER FRAMES	23.D.031-032
CONNECTIONS WITHIN THE SYSTEM - TRANSOM-MULLION	23.D.033
CONNECTIONS WITHIN THE SYSTEM - OUTER FRAMES	23.D.034
OPENING ELEMENTS (DUORAIL) - OUTER FRAMES	23.D.035-047
OPENING ELEMENTS (MONORAIL) - OUTER FRAMES	23.D.048-051
OPENING ELEMENTS (3-RAIL) - OUTER FRAMES	23.D.052-053
OPENING ELEMENTS (3-RAILS) - OUTER FRAMES	23.D.054-055
OPENING ELEMENTS (3-RAIL) - OUTER FRAMES	23.D.056-058
OPENING ELEMENTS (MULTI-RAIL) - OUTER FRAMES	23.D.059-060
OPENING ELEMENTS (ZERO THRESHOLD) - OUTER FRAME	23.D.061
OPENING ELEMENTS (DUORAIL) - POCKET	23.D.062
OPENING ELEMENTS (DUORAIL) - WITH EXTRA FINISHING	23.D.063
CONNECTIONS WITHIN THE SYSTEM - OUTER FRAMES	23.D.064
SYSTEM OVERVIEW	23.D.065
CONNECTIONS WITH OTHER SYSTEMS - CS 68	23.D.066-068
CONNECTIONS WITH OTHER SYSTEMS - CS 77	23.D.069-071
CONNECTIONS WITH OTHER SYSTEMS - SL 38	23.D.072-074
CONNECTIONS WITH OTHER SYSTEMS - MASTERLINE 8	23.D.075
CONNECTIONS WITH OTHER SYSTEMS - CW 50	23.D.076-077
OVERVIEW BURGLAR PROTECTION	23.D.078-079
OPENING ELEMENTS	23.D.080-082







INHALTSANGABE	23.001-008
SYSTEMUEBERSICHT	23.D.001-004
SYSTEMUEBERSICHT - ISOLATION	23.D.005-008
OEFFNENDE ELEMENTE (DORAIL) - BLENDRAHMEN	23.D.009-016
OEFFNENDE ELEMENTE (MONORAIL) - BLENDRAHMEN	23.D.017-021
OEFFNENDE ELEMENTE (MONORAIL) - AUSSENVERGLASL	23.D.022-025
OEFFNENDE ELEMENTE (3-RAIL) - BLENDRAHMEN	23.D.026-030
OEFFNENDE ELEMENTE (3-SCHIENEN) - BLENDRAHMEN	23.D.031-032
KOMBINATIONEN IN DEN SYSTEMEN - SPROSSE	23.D.033
KOMBINATIONEN IN DEN SYSTEMEN - BLENDRAHMEN	23.D.034
OEFFNENDE ELEMENTE (DORAIL) - BLENDRAHMEN	23.D.035-047
OEFFNENDE ELEMENTE (MONORAIL) - BLENDRAHMEN	23.D.048-051
OEFFNENDE ELEMENTE (3-RAIL) - BLENDRAHMEN	23.D.052-053
OEFFNENDE ELEMENTE (3-SCHIENEN) - BLENDRAHMEN	23.D.054-055
OEFFNENDE ELEMENTE (3-RAIL) - BLENDRAHMEN	23.D.056-058
OEFFNENDE ELEMENTE (MULTI-RAIL) - BLENDRAHMEN	23.D.059-060
OEFFNENDE ELEMENTE (ZERO THRESHOLD) - BLENDRAH	23.D.061
OEFFNENDE ELEMENTE (DUORAIL) - POCKET	23.D.062
OEFFNENDE ELEMENTE (DUORAIL) - POCKET MIT EXTRA I	23.D.063
KOMBINATIONEN IN DEN SYSTEMEN - BLENDRAHMEN	23.D.064
SYSTEMUEBERSICHT	23.D.065
KOMBINATIONEN MIT ANDEREN SYSTEMEN - CS 68	23.D.066-068
KOMBINATIONEN MIT ANDEREN SYSTEMEN - CS 77	23.D.069-071
KOMBINATIONEN MIT ANDEREN SYSTEMEN - SL 38	23.D.072-074
KOMBINATIONEN MIT ANDEREN SYSTEMEN - MASTERLINE	23.D.075
KOMBINATIONEN MIT ANDEREN SYSTEMEN - CW 50	23.D.076-077
UEBERSICHT EINBRUCHHEMMEND	23.D.078-079
OEFFNENDE ELEMENTE	23.D.080-082





2-RAIL  
 2-RAIL

2-RAIL  
 2-RAIL

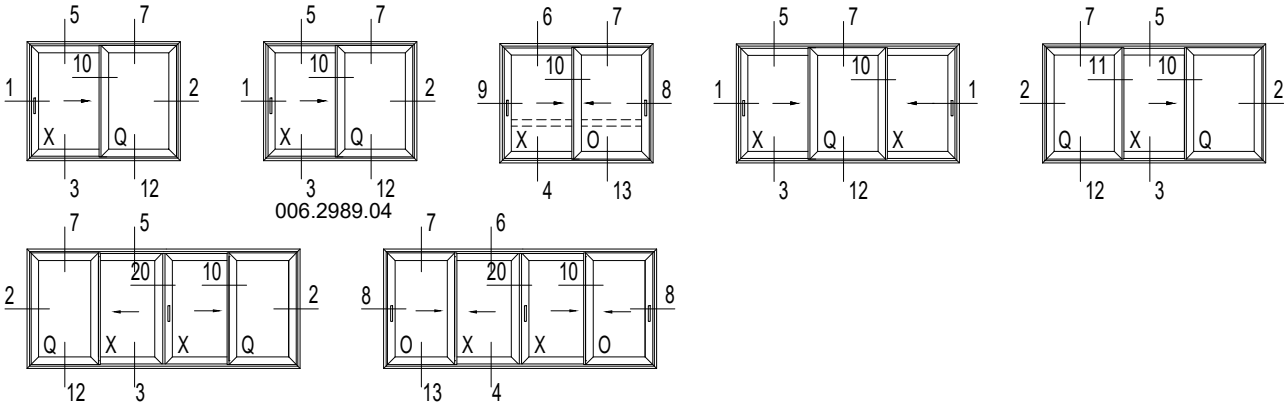

MONORAIL  
 MONORAIL

MONORAIL  
 MONORAIL

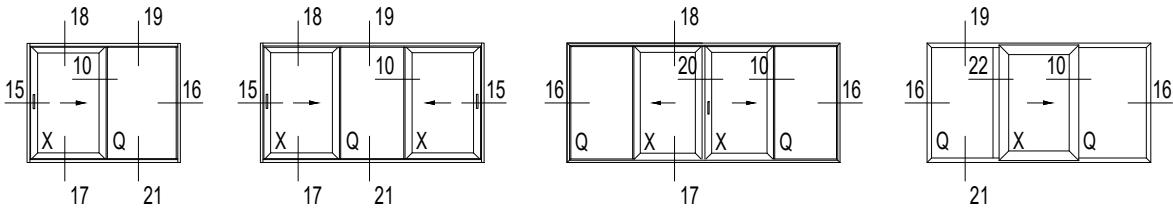

MONORAIL BUITENBEGLAZING  
 MONORAIL INVERSION PARCLOSE

MONORAIL OUTSIDE GLAZING  
 MONORAIL AUSSENVERGLASUNG

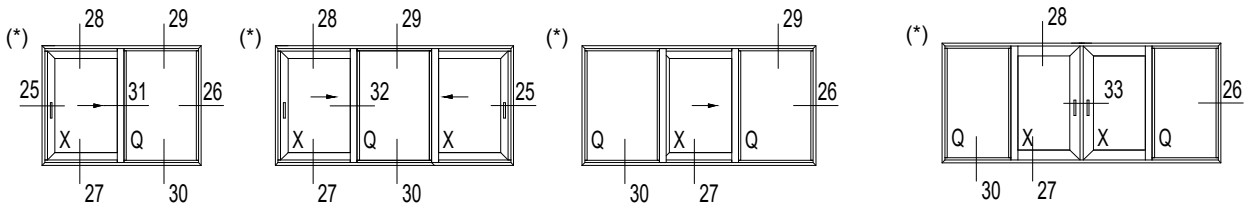

3-RAIL  
 3-RAIL

3-RAIL  
 3-RAIL

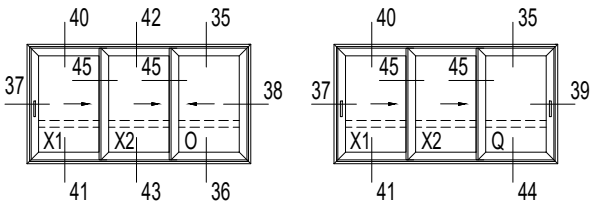

KOPPELINGEN BINNEN HET SYSTEEM CONNECTIONS WITHIN THE SYSTEM  
 COMBINAISONS DANS LE SYSTEME KOMBINATIONEN IM SYSTEM

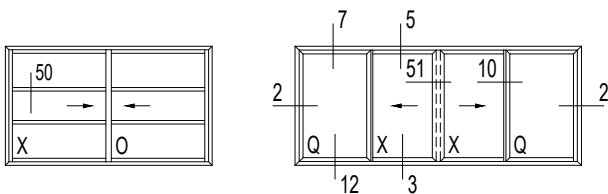

X : PRIMAIRE VLEUGEL  
 Q : VASTE VLEUGEL  
 O : SECUNDAIRE VLEUGEL  
 V : HOEKOPLOSSING

X : OUVRANT PRIMAIRE  
 Q : OUVRANT FIXE  
 O : OUVRANT SECUNDAIRE  
 V : SOLUTION ANGULAIRE

X : PRIMARY SLIDING VENT  
 Q : FIXED VENT  
 O : SECONDARY SLIDING VENT  
 V : CORNER SOLUTION

X : GANGFLUEGEL  
 Q : FENSTER FLUEGEL  
 O : STANDFLUEGEL  
 V : ECKLÖSUNG

	2-RAIL 2-RAIL	2-RAIL 2-RAIL
	2-RAIL FLAT BOTTOM 2-RAIL FLAT BOTTOM	2-RAIL FLAT BOTTOM 2-RAIL FLAT BOTTOM
	HOEKOPLOSSING SOLUTION ANGULAIRE	CORNER SOLUTION ECKKLOSUNG
	MONORAIL MONORAIL	MONORAIL MONORAIL
	3-RAIL 3-RAIL	3-RAIL 3-RAIL
(*) NIET WK2 GECERTIFICEERD WK2 NON CERTIFIE WK2 NOT CERTIFIED WK2 NICHT ZERTIFIERT	(**) X = BINNENZIJD X = INTERIEUR X = INSIDE X = INNENSEITE	

D

MULTI-RAIL (MAX. 8-RAIL)  
 MULTI-RAIL (MAX. 8-RAIL)

MULTI-RAIL (MAX. 8-RAIL)  
 MULTI-RAIL (MAX. 8-RAIL)

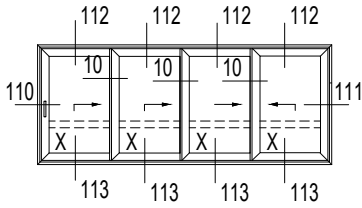

ZERO THRESHOLD (MAX. 8-RAIL)  
 ZERO THRESHOLD (MAX. 8-RAIL)

ZERO THRESHOLD (MAX. 8-RAIL)  
 ZERO THRESHOLD (MAX. 8-RAIL)

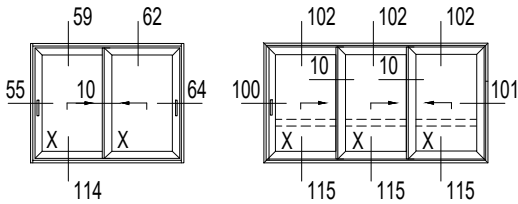

POCKET  
 POCKET

POCKET  
 POCKET

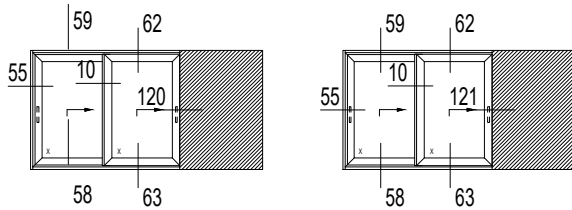

KOPPELINGEN BINNEN HET SYSTEEM  
 COMBINAISONS DANS LE SYSTEME

CONNECTIONS WITHIN THE SYSTEM  
 KOMBINATIONEN IM SYSTEM

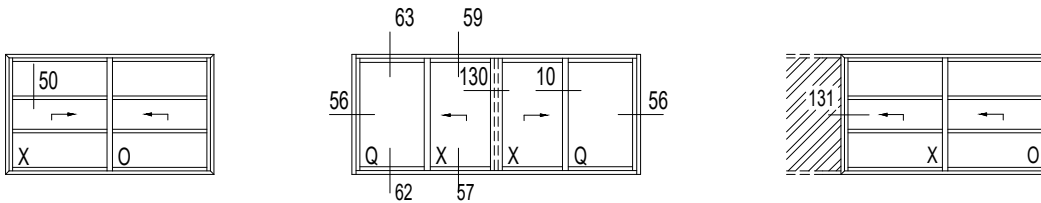

(\*)  
 NIET WK2 GECERTIFICEERD  
 WK2 NON CERTIFIE  
 WK2 NOT CERTIFIED  
 WK2 NICHT ZERTIFIERT

(\*\*)  
 X = BINNENZIJD  
 X = INTERIEUR  
 X = INSIDE  
 X = INNENSEITE

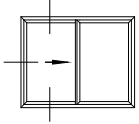

OPTIE A / OPTION A

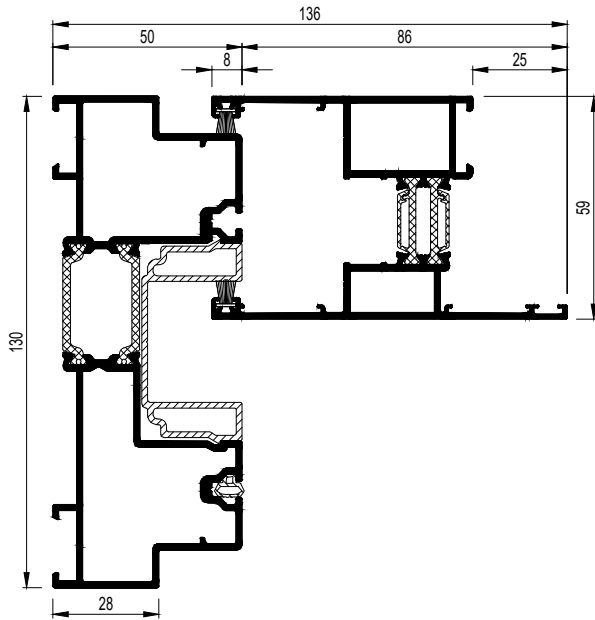

CP130-000001.dwg

OPTIE C => HI / OPTION C => HI

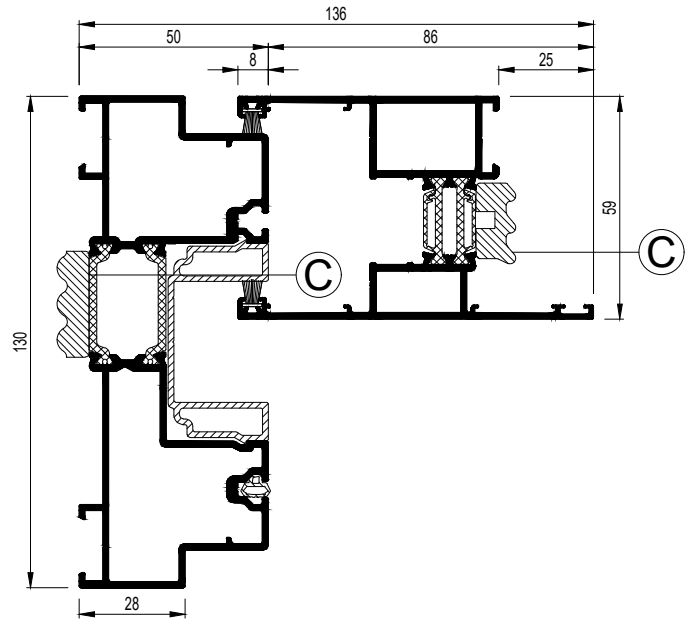

CP130-000002.dwg

OPTIE B / OPTION B

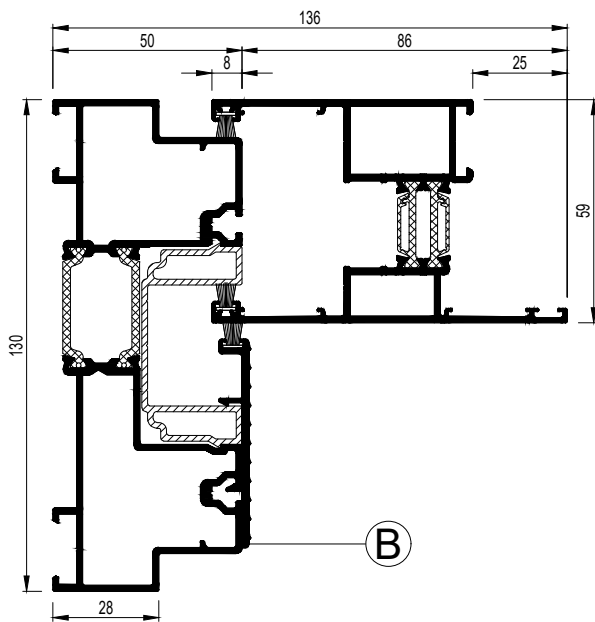

CP130-000003.dwg

OPTIE D => HI / OPTION D => HI

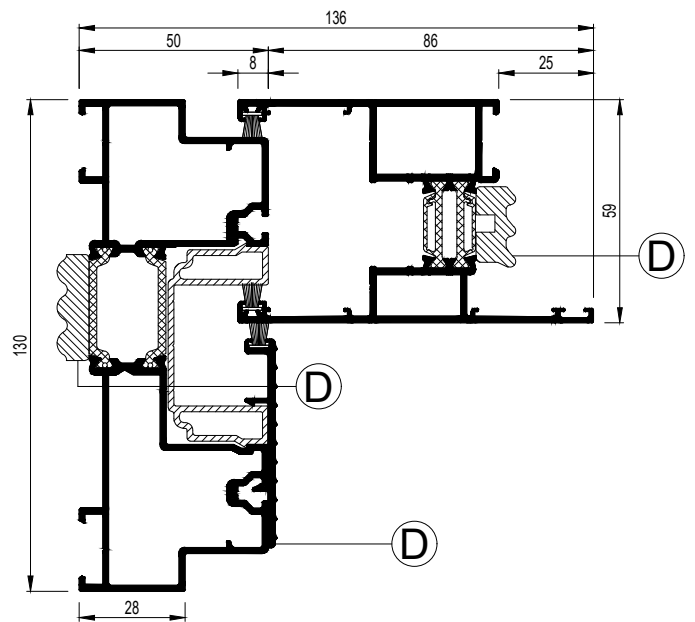

CP130-000004.dwg

D

D0085178

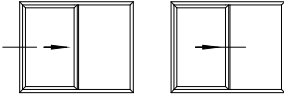

OPTIE A / OPTION A

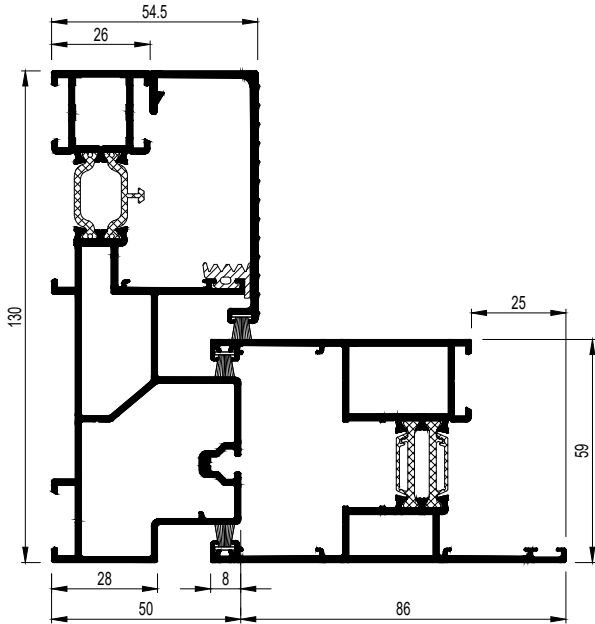

CP130-000010.dwg

OPTIE C => HI / OPTION C => HI

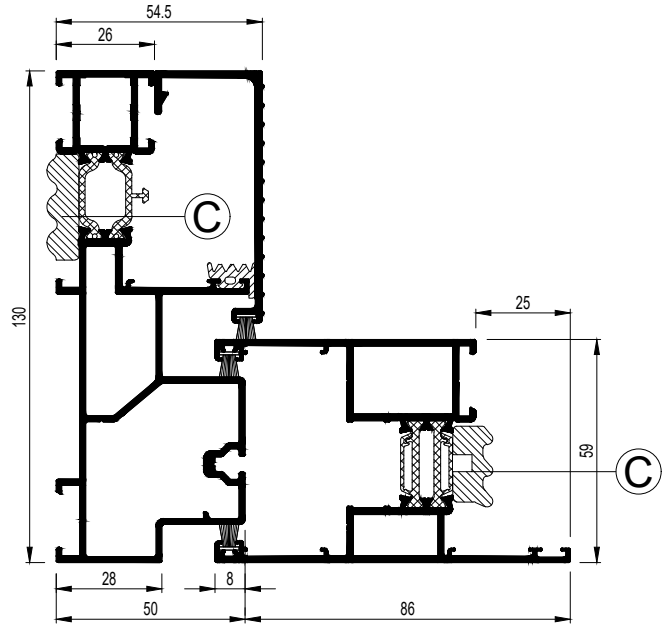

CP130-000011.dwg

OPTIE A / OPTION A

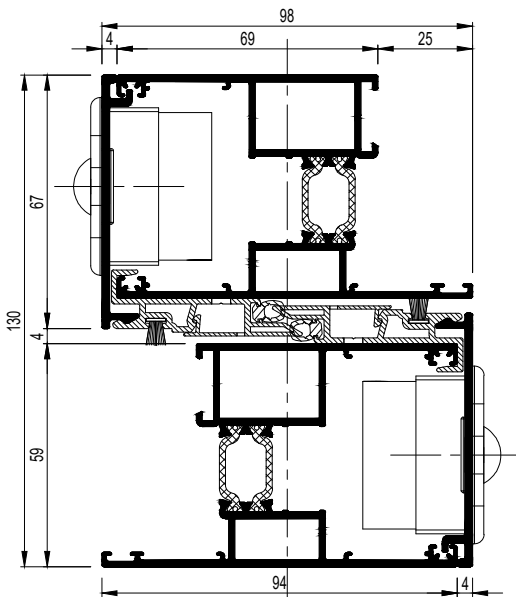

CP130-000031.dwg

OPTIE C => HI / OPTION C => HI

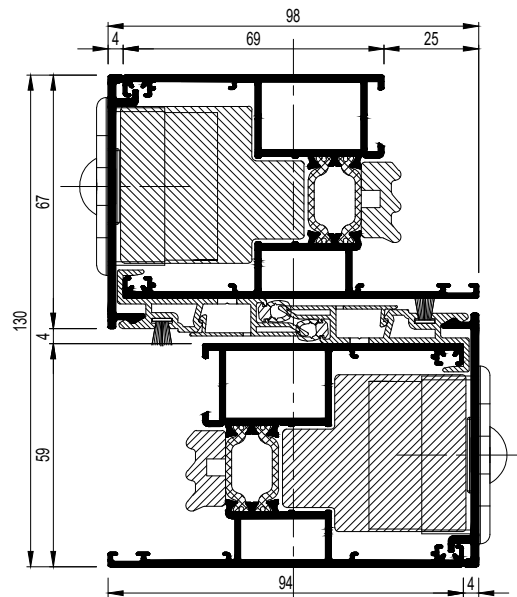

CP130-000032.dwg

D00085179



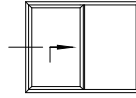
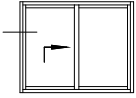

OPTIE A / OPTION A

OPTIE C => HI / OPTION C => HI

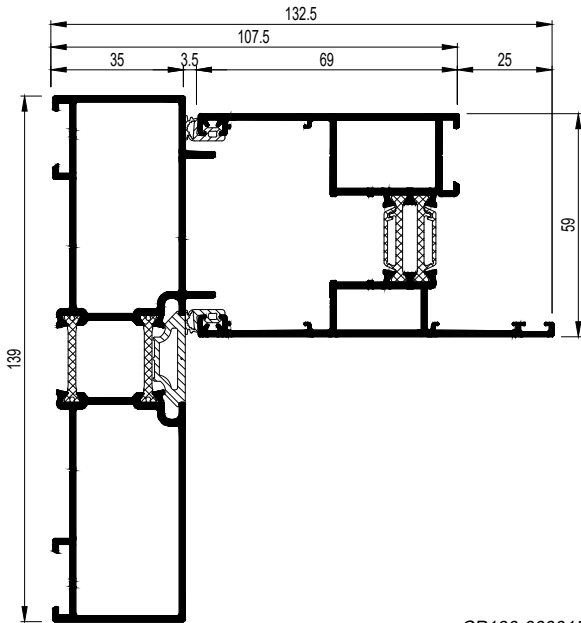

CP130-000015.dwg

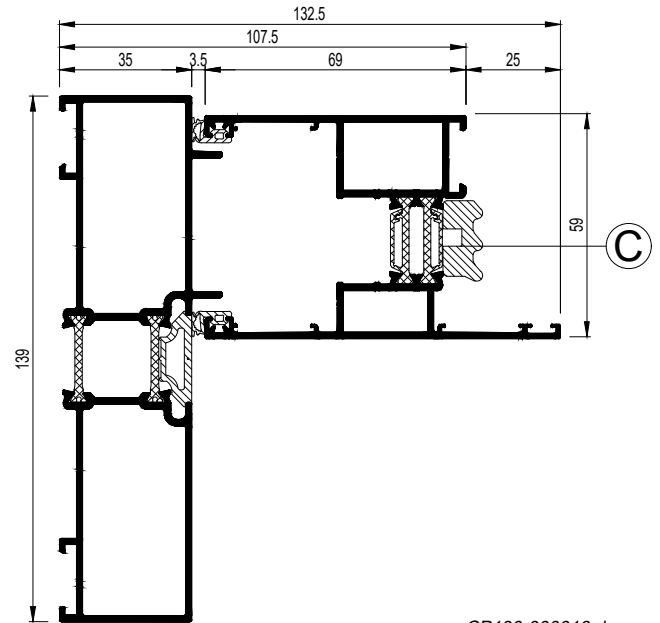

CP130-000016.dwg

OPTIE A / OPTION A

OPTIE C => HI / OPTION C => HI

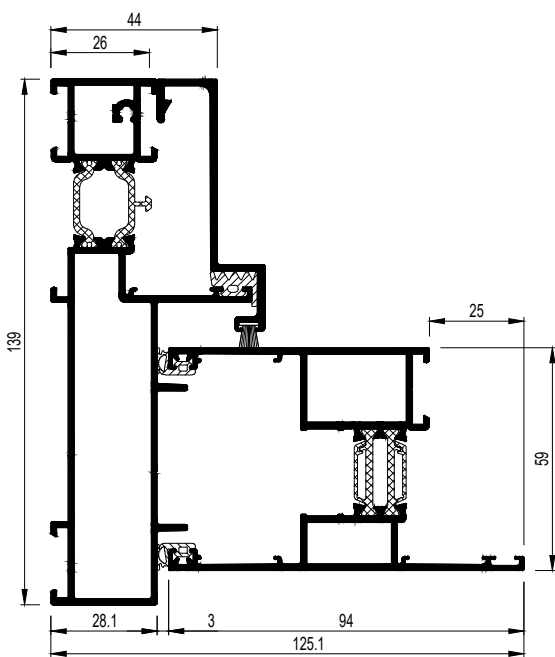

CP130-000017.dwg

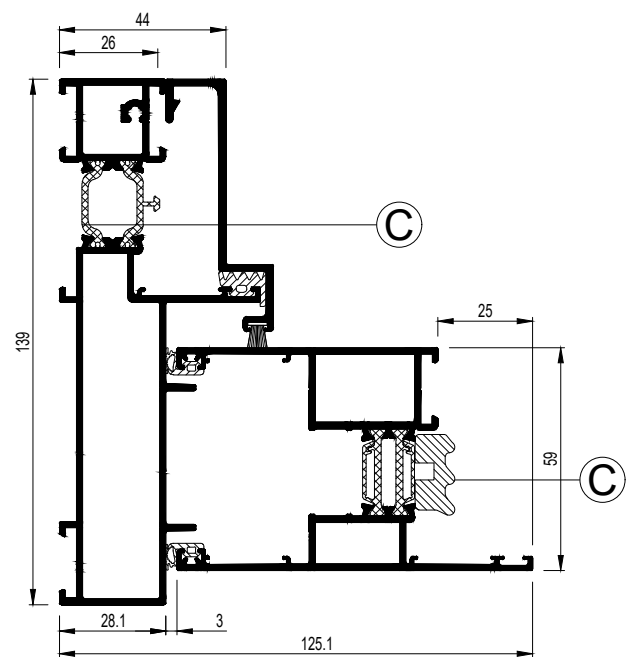

CP130-000018.dwg

D

D0085180

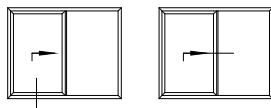

OPTIE A / OPTION A

OPTIE C => HI / OPTION C => HI

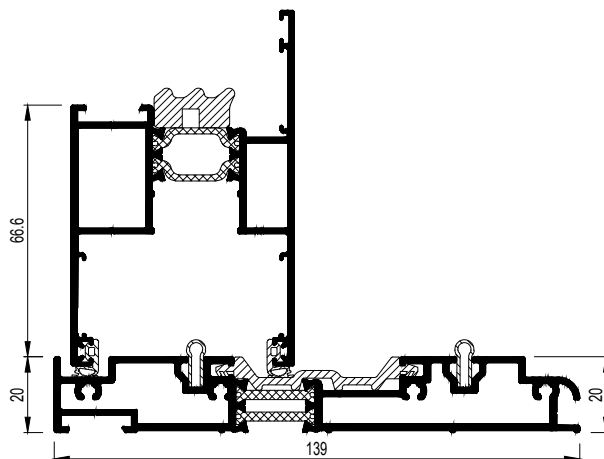
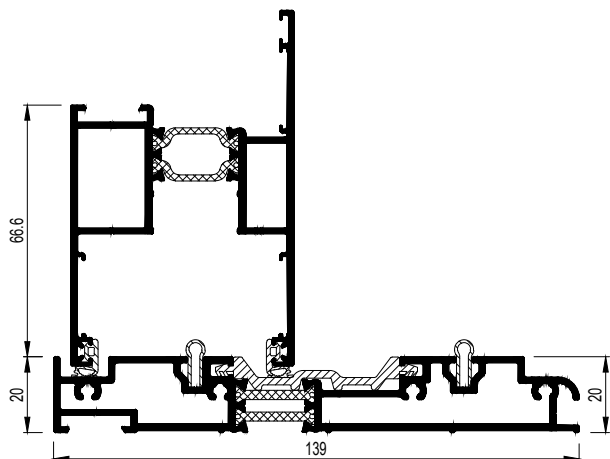

CP130-000019.dwg

CP130-000020.dwg

OPTIE A / OPTION A

OPTIE C => HI / OPTION C => HI

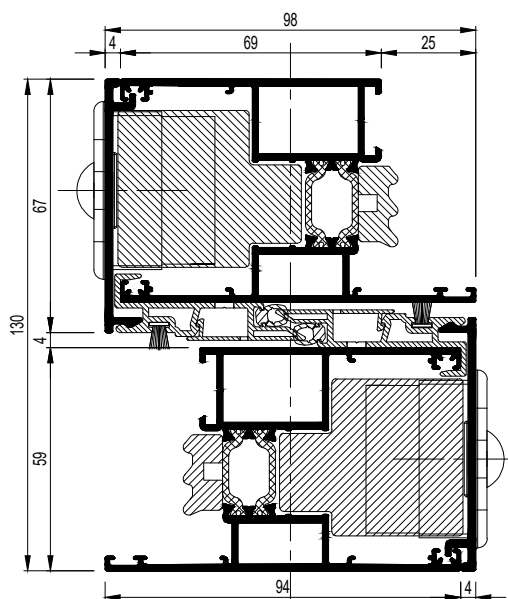
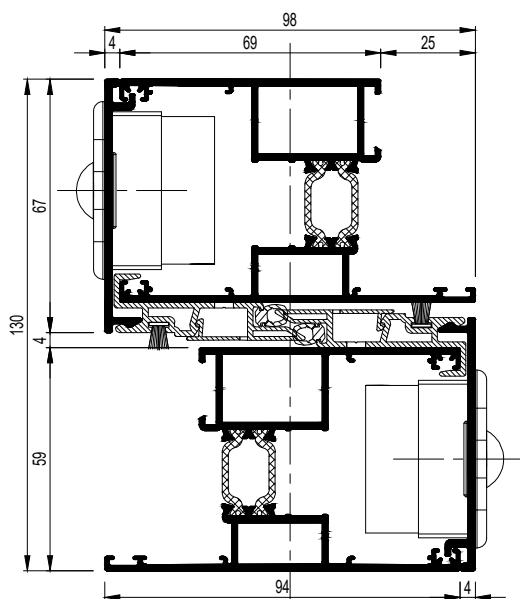

CP130-000031.dwg

CP130-000032.dwg

D00091658

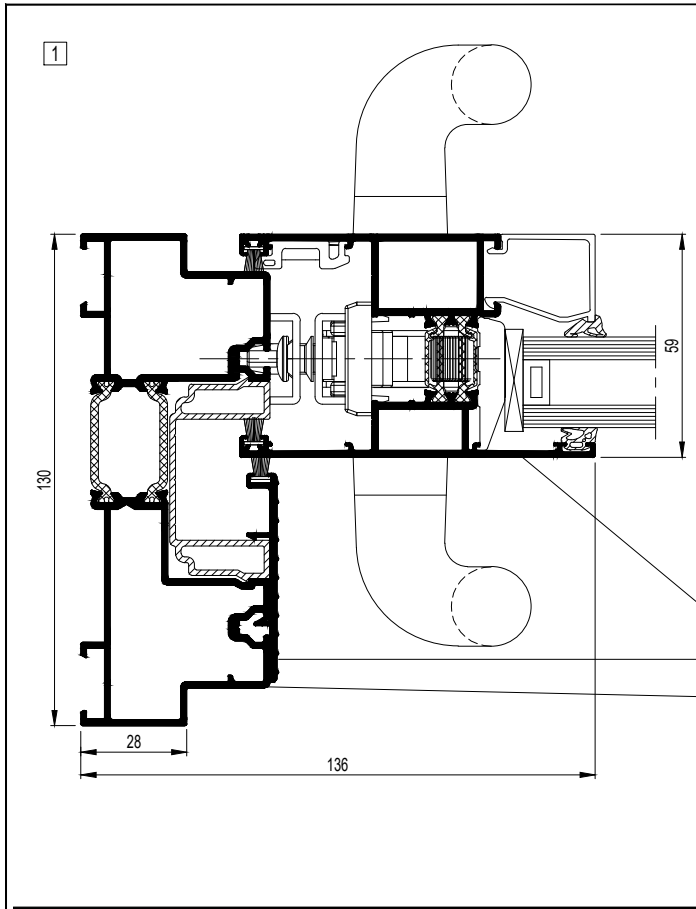
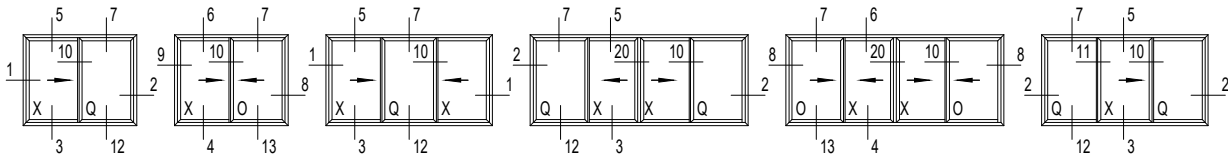

**006.1983.XX**  
 $I_x = 76.980 \text{ cm}^4$

1 CP130-001003.dwg

**006.1984.XX**  
 $I_x = 103.435 \text{ cm}^4$

1 CP130-001001.dwg

**006.1985.XX**  
 $I_x = 132.741 \text{ cm}^4$

1 CP130-001004.dwg

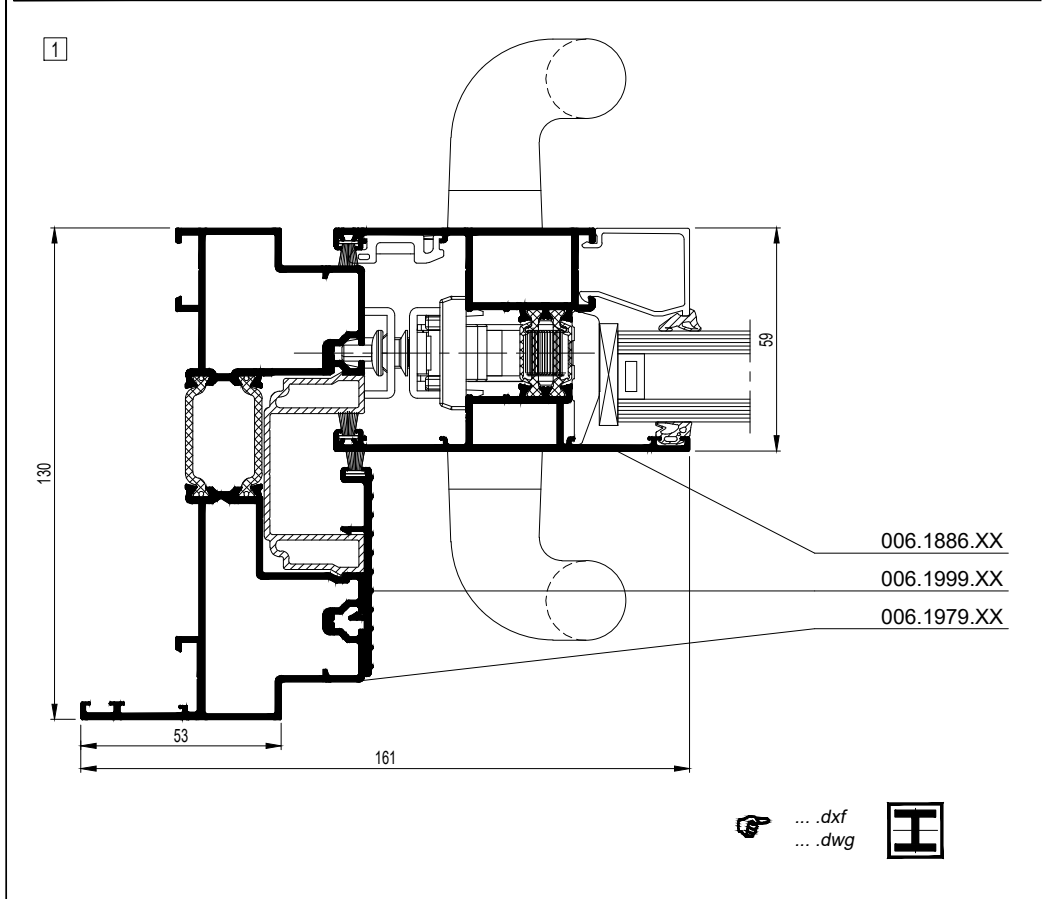

**006.1979.XX**  
 $I_x = 120.239 \text{ cm}^4$

1 CP130-001002.dwg

... .dxf  
 ... .dwg

... .dxf  
 ... .dwg

D

D0085170

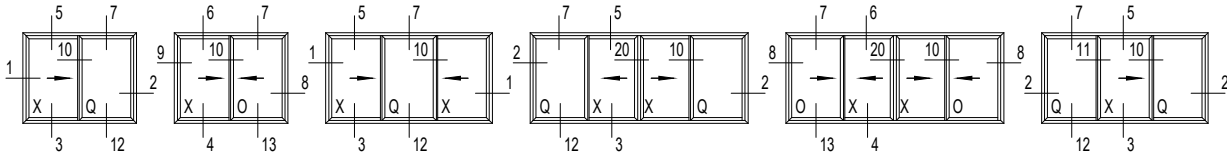

2

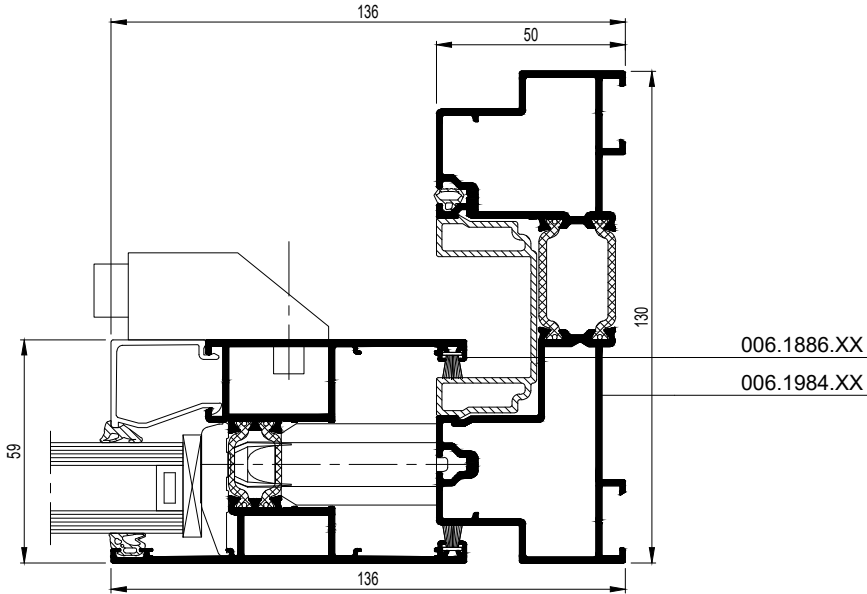

CP130-002001.dwg

3

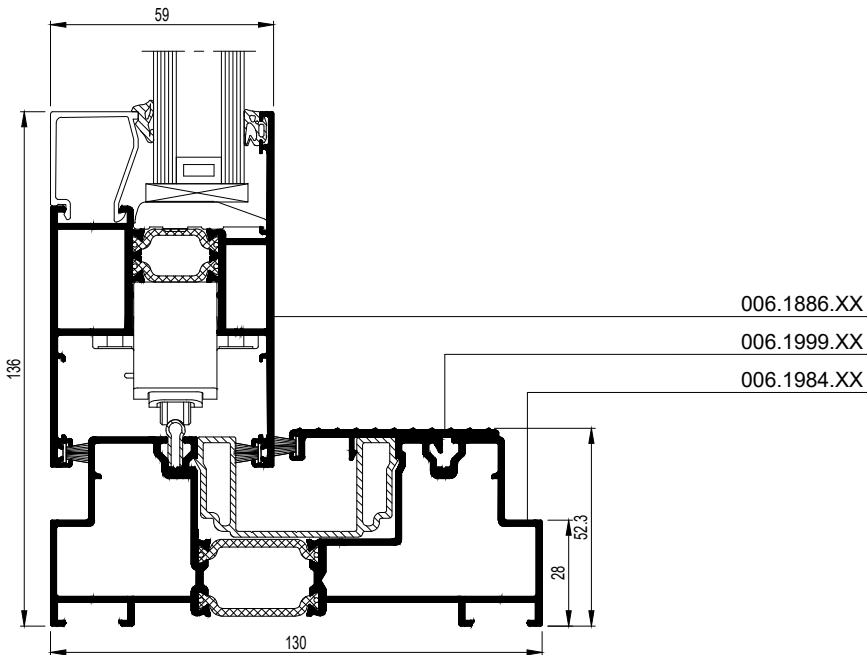

CP130-003001.dwg

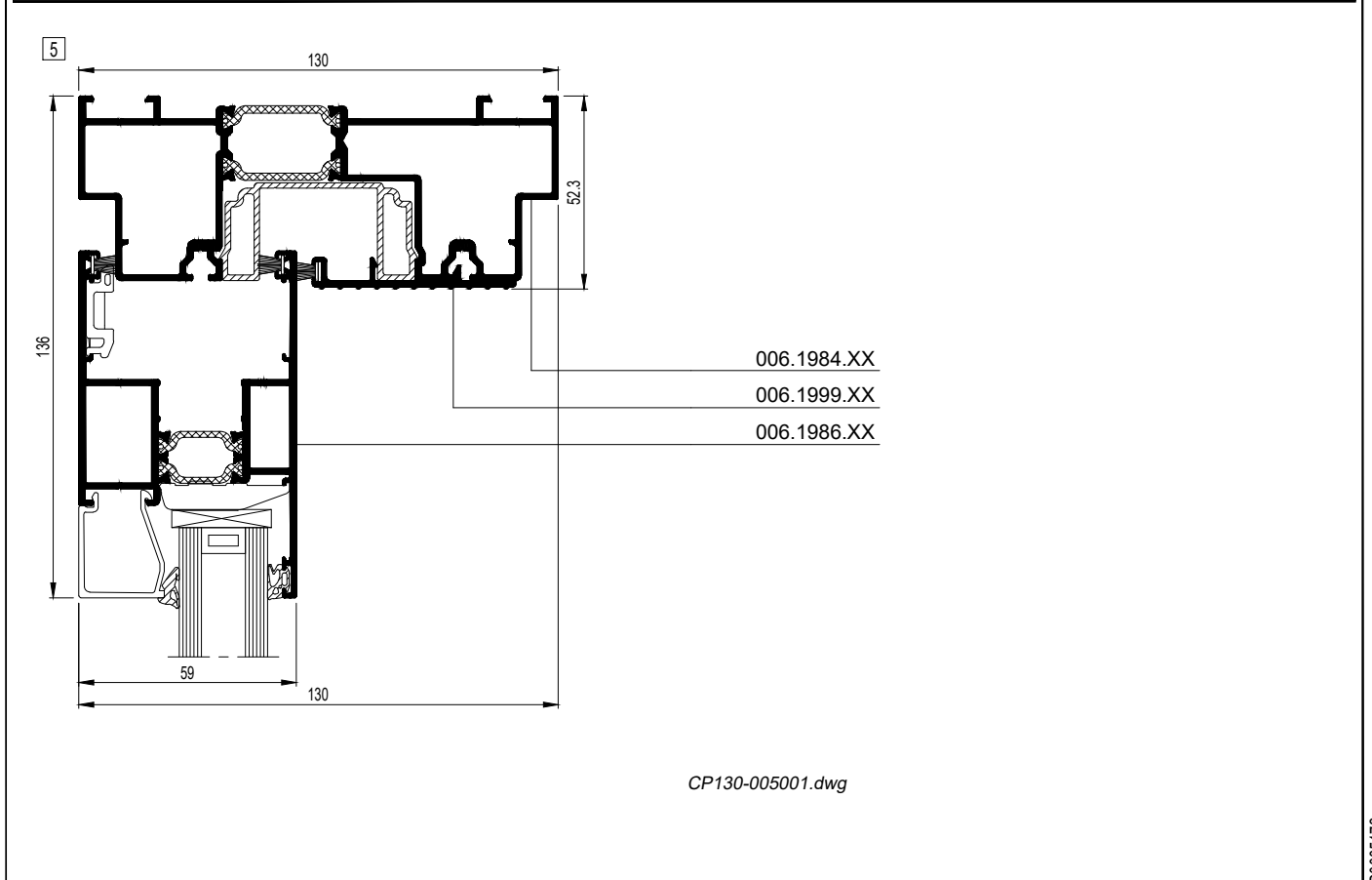
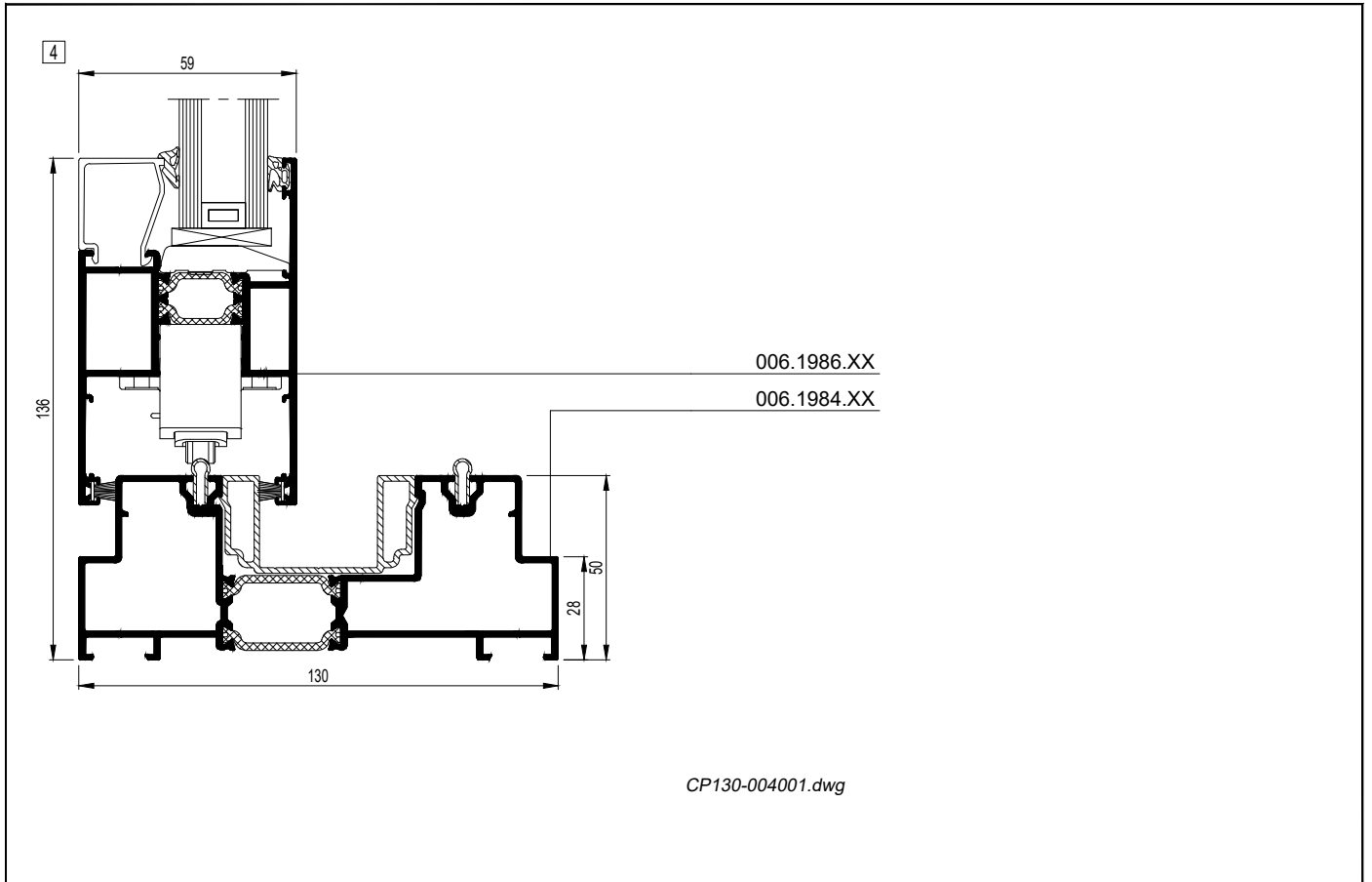
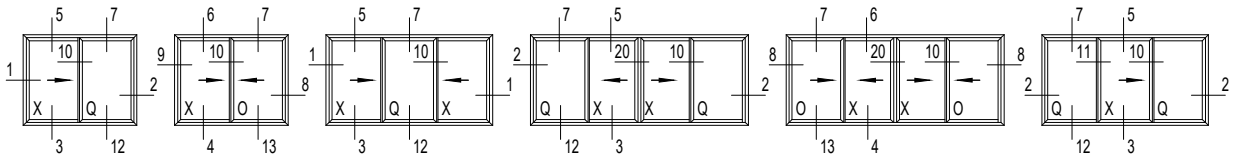

D

D0085172

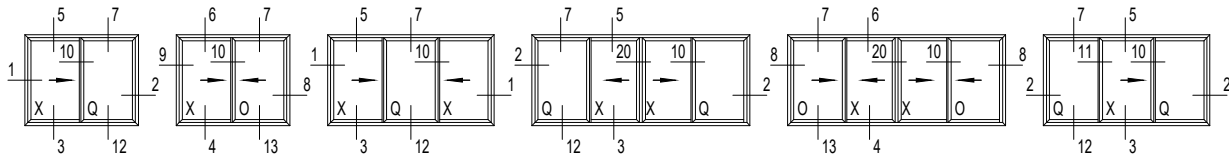

6

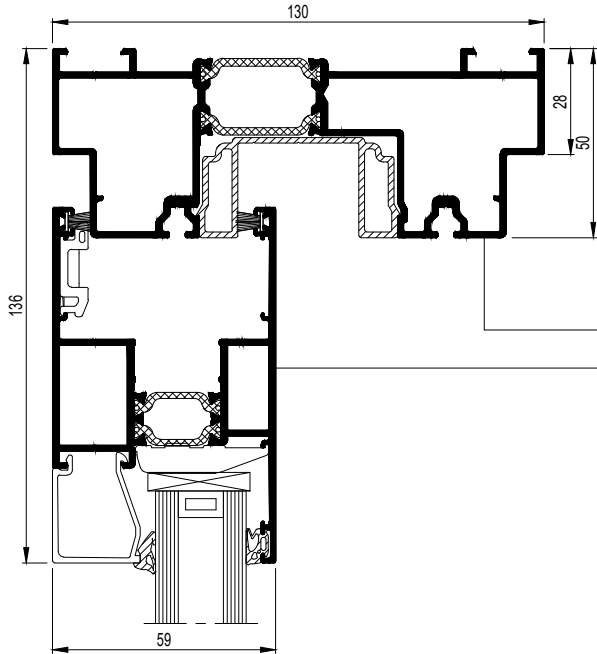

006.1984.XX

006.1986.XX

CP130-006001.dwg

7

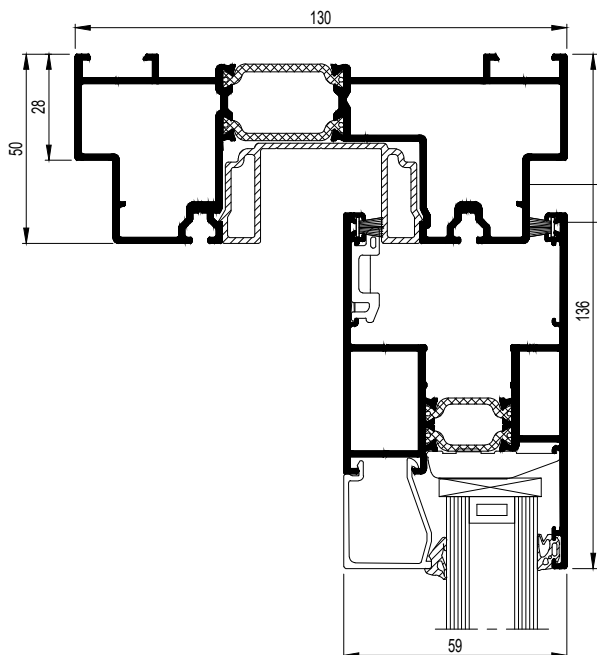

006.1984.XX

006.1986.XX

CP130-007001.dwg

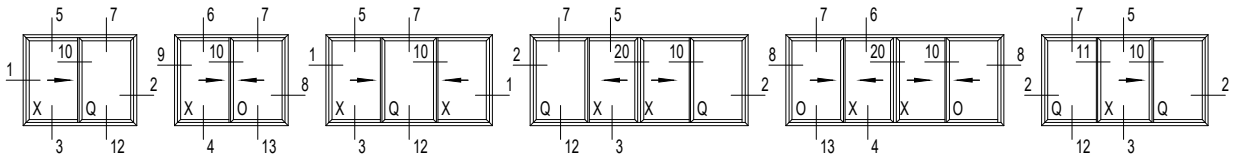

8

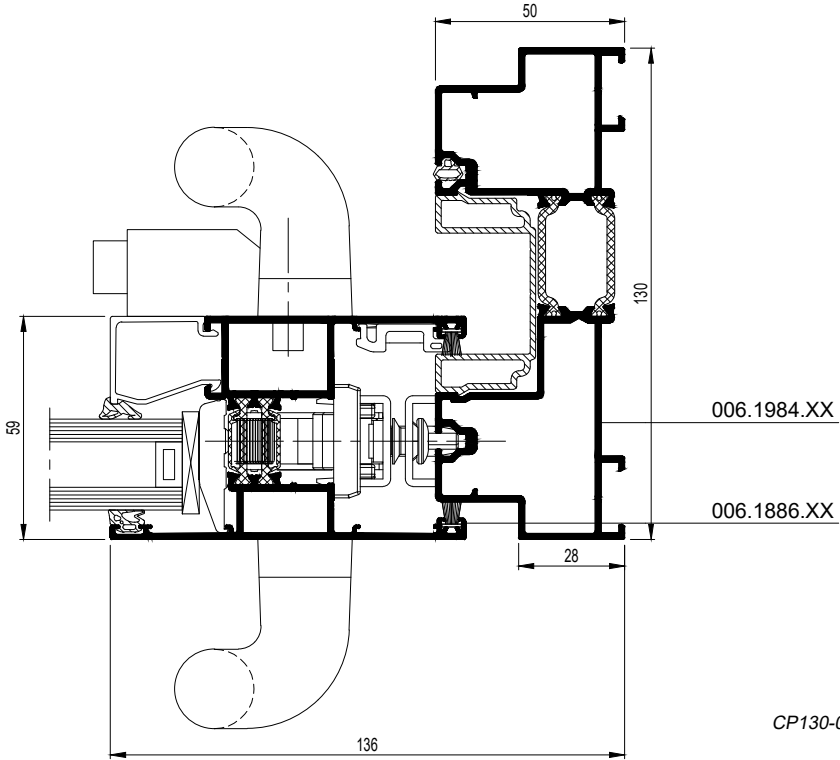

CP130-008001.dwg

9

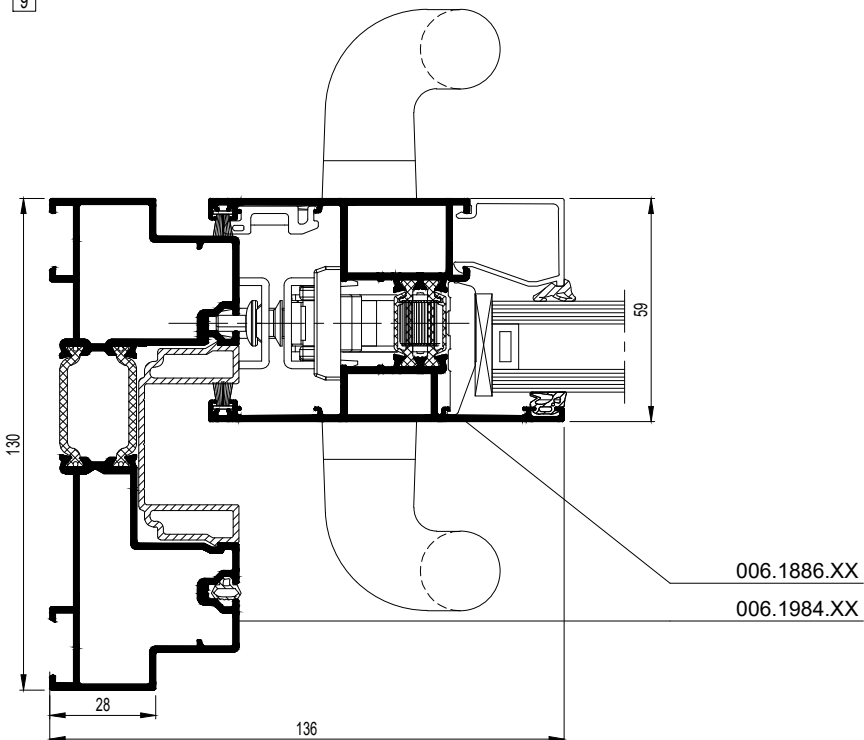

CP130-009001.dwg

D

D0085174

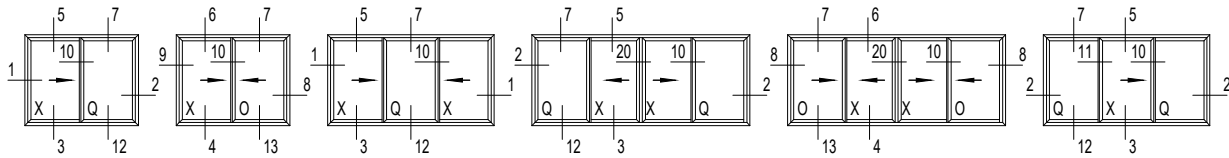

10

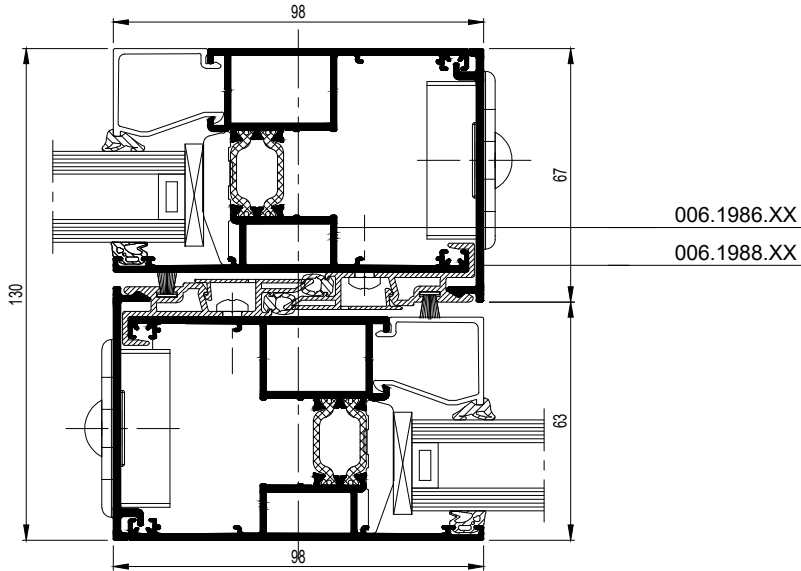

CP130-010001.dwg

10 006.2989.04

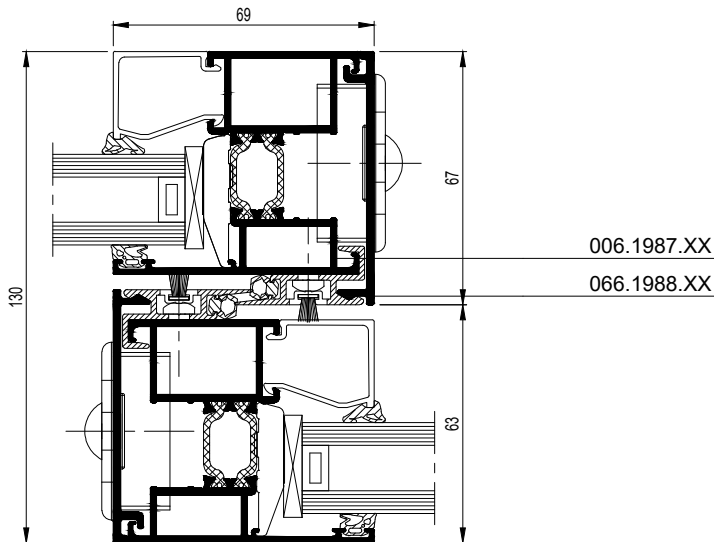

CP130-010002.dwg



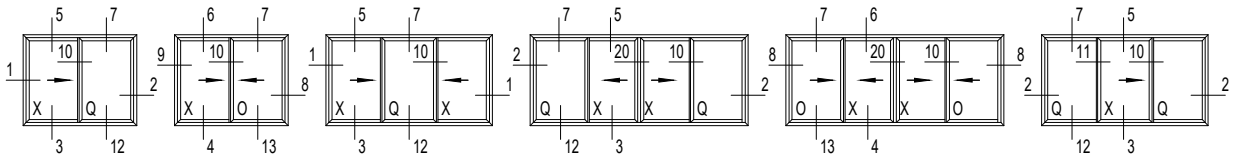

11

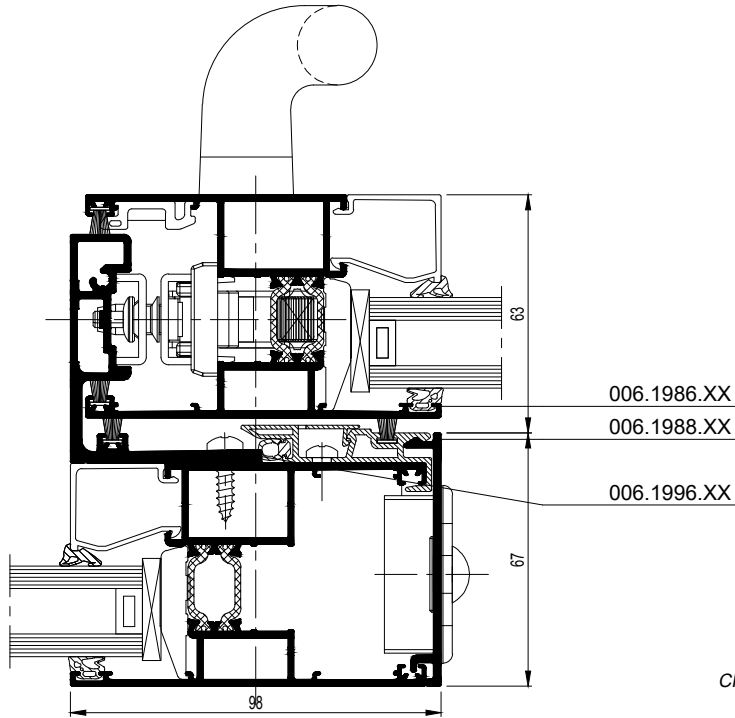

CP130-011001.dwg

D

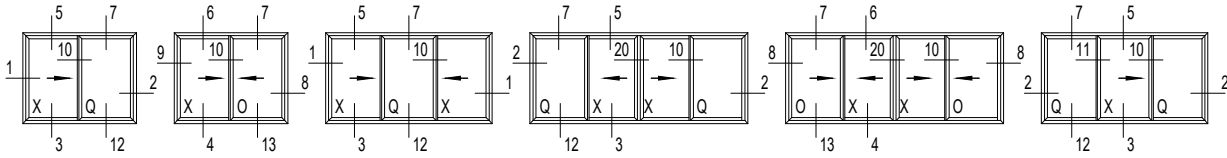

12

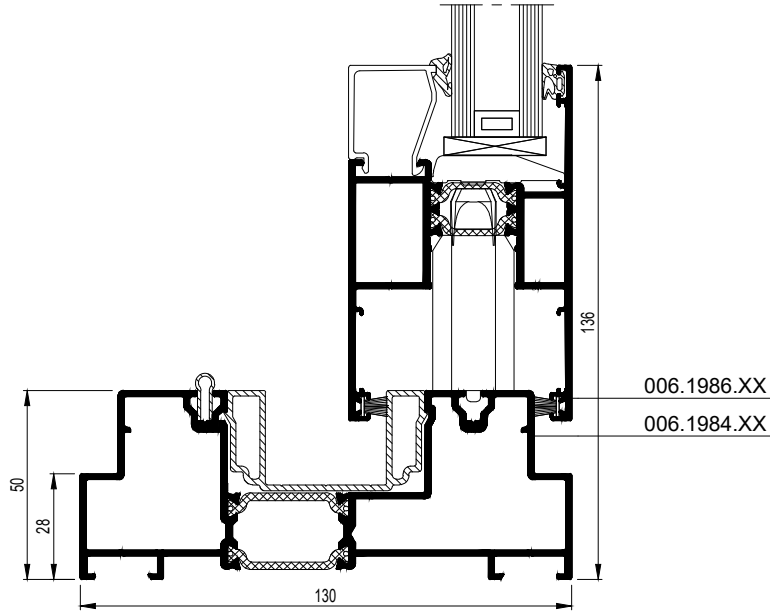

CP130-012001.dwg

13

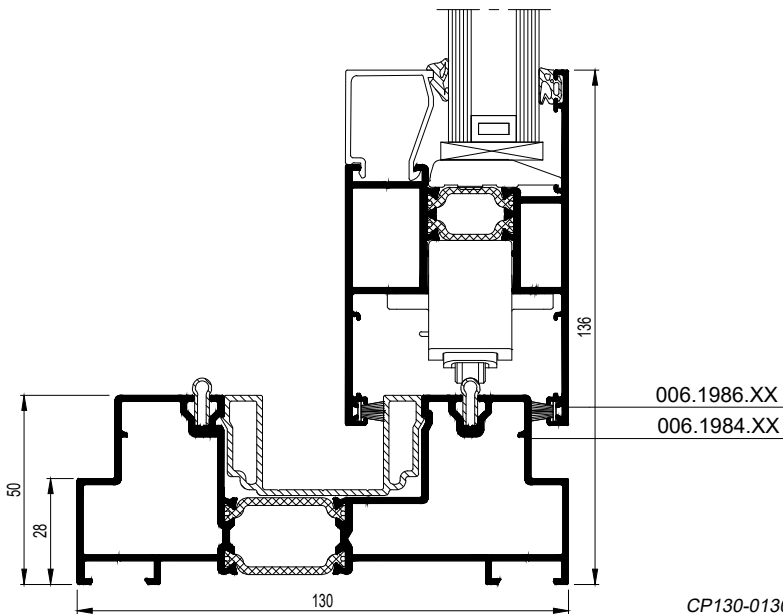

CP130-013001.dwg

D00085177

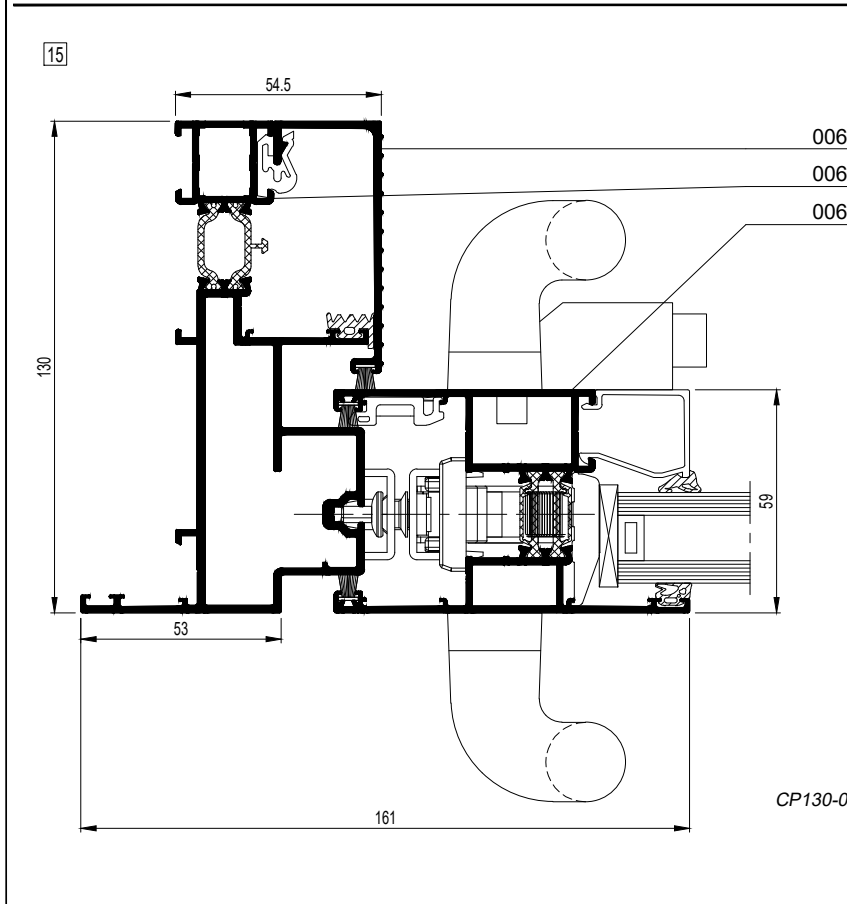
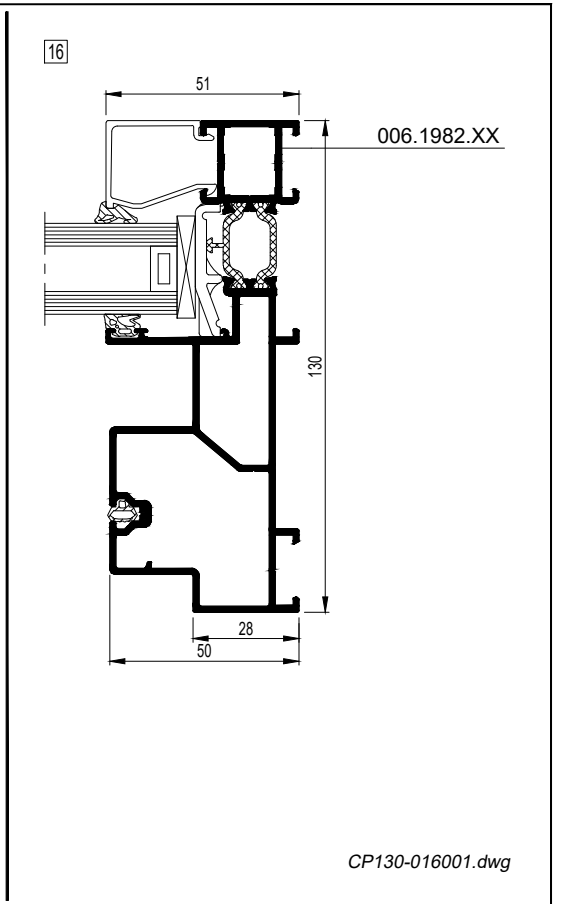
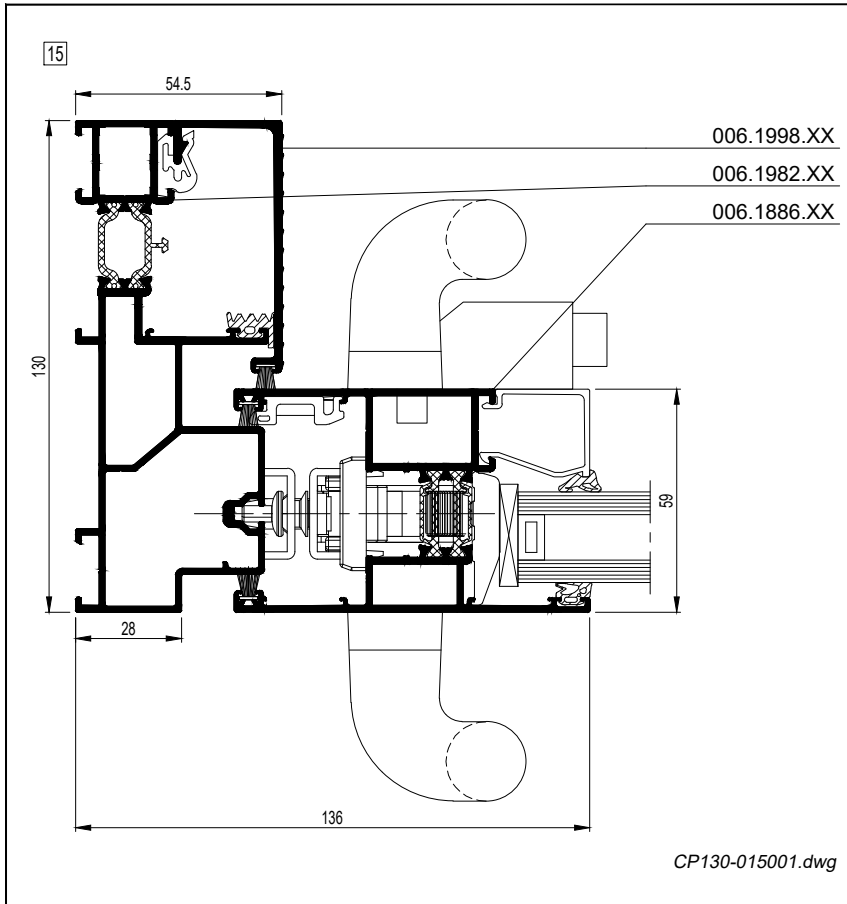
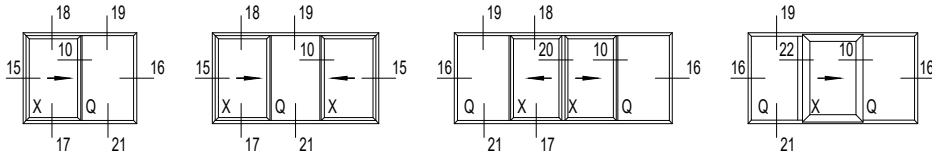

D

D0085182

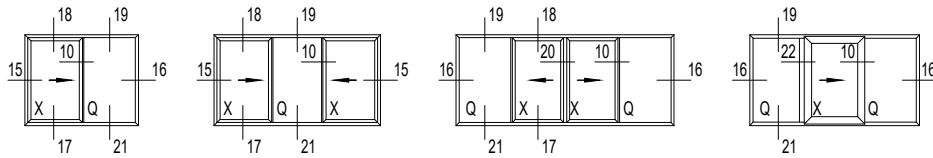

17

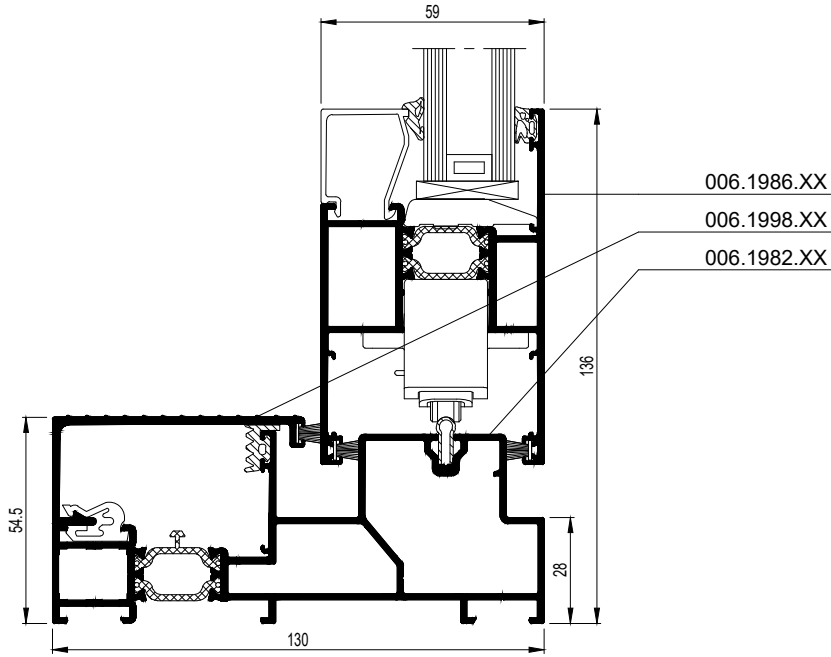

CP130-017001.dwg

18

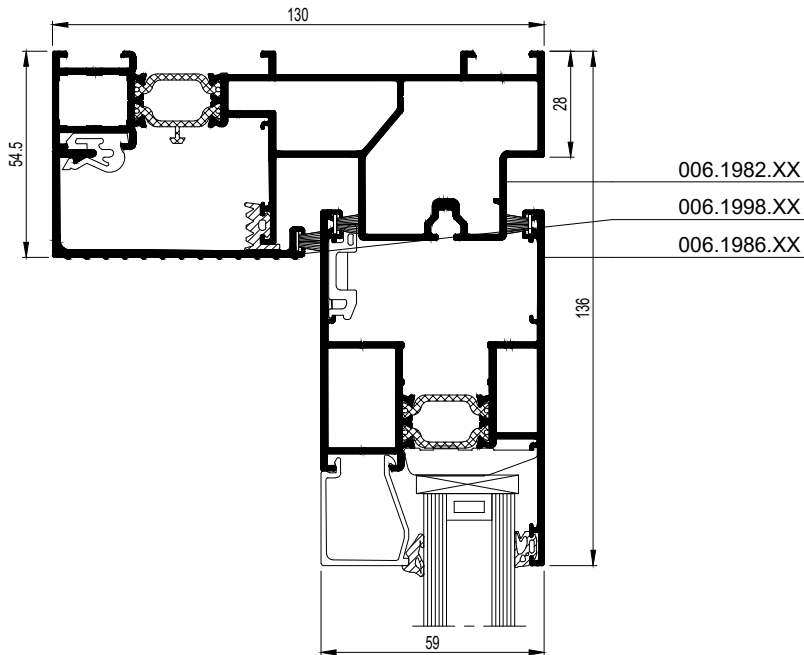

CP130-018001.dwg

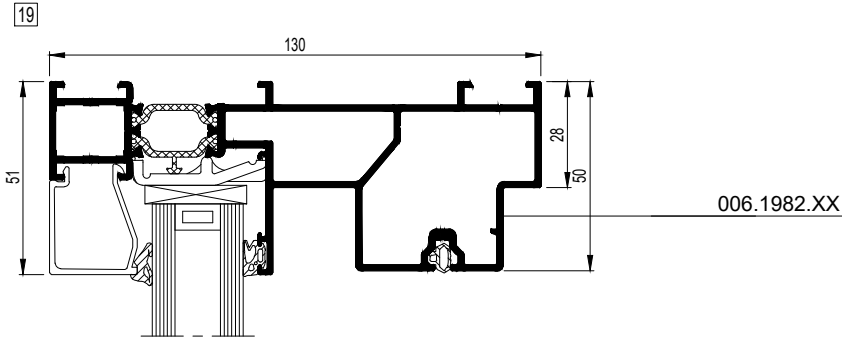
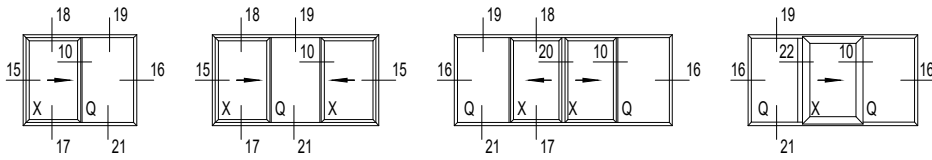

CP130-019001.dwg

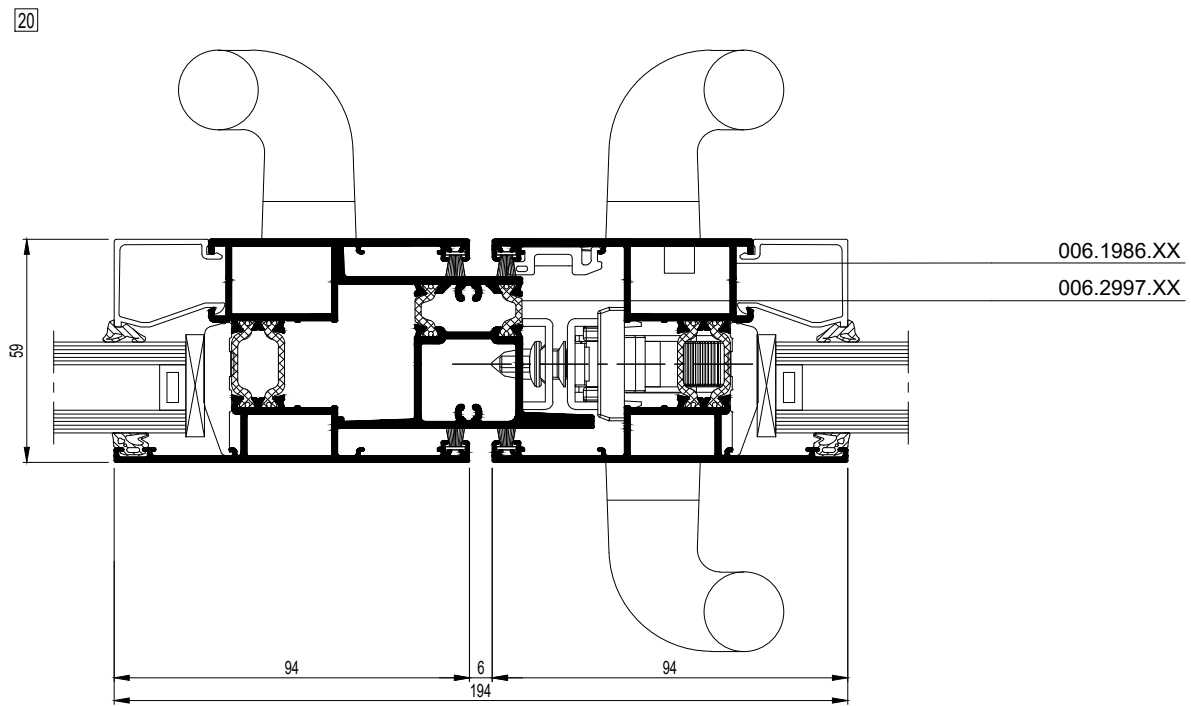

CP130-020001.dwg

D

D0085184

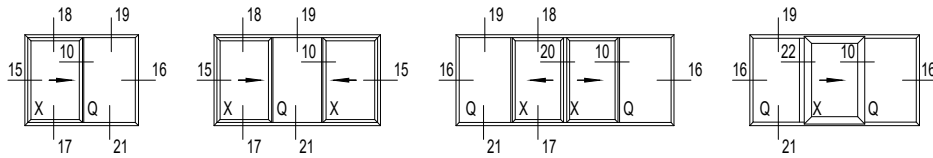

20

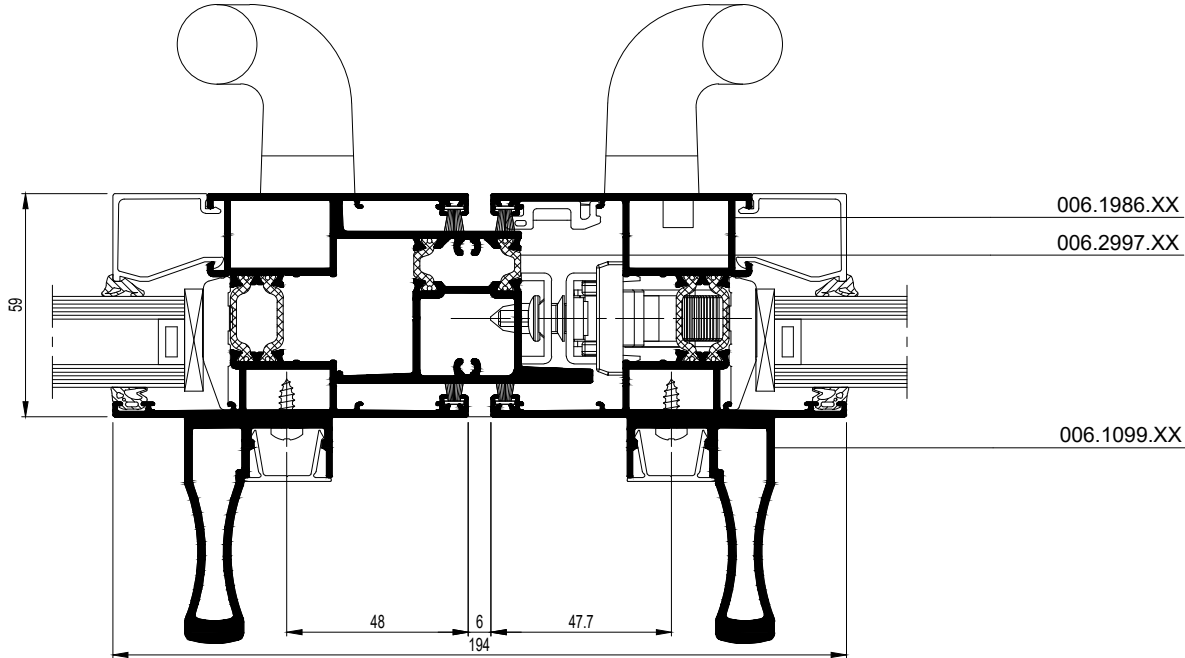

CP130-020002.dwg

21

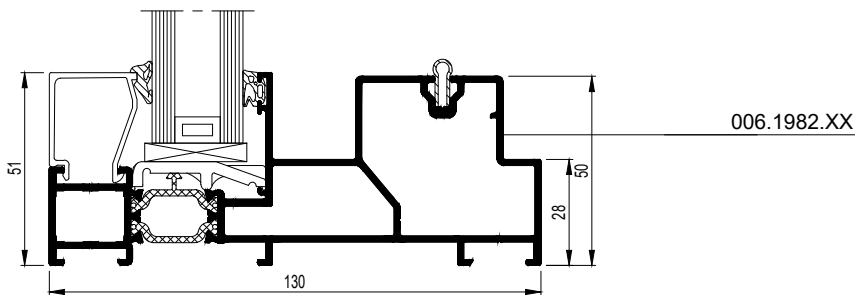

CP130-021001.dwg

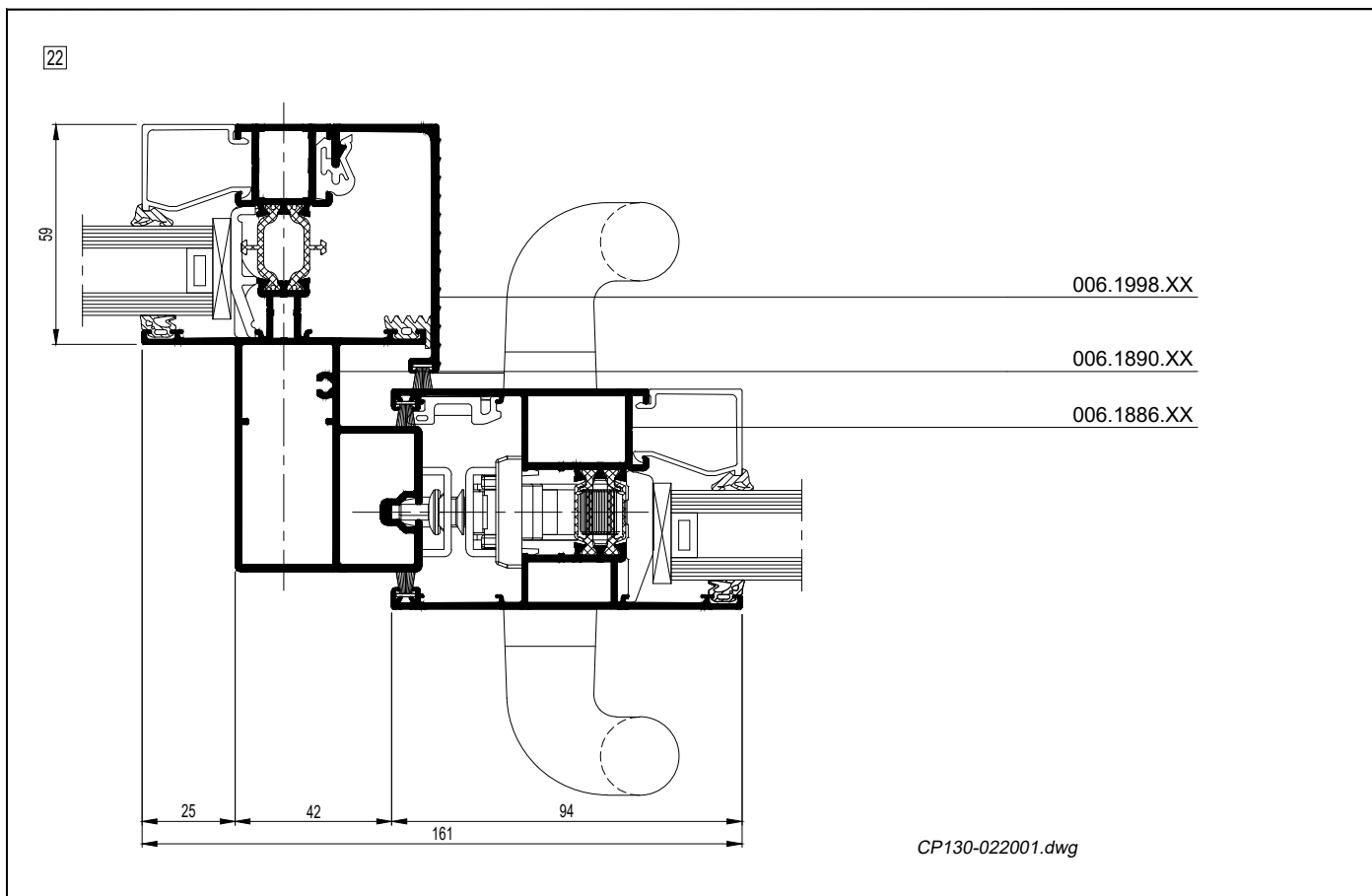
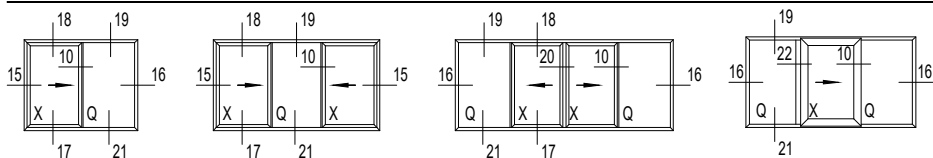

D

D0091661

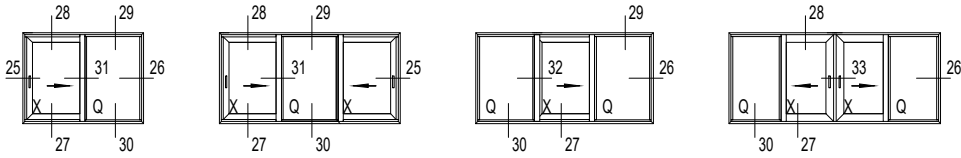

25

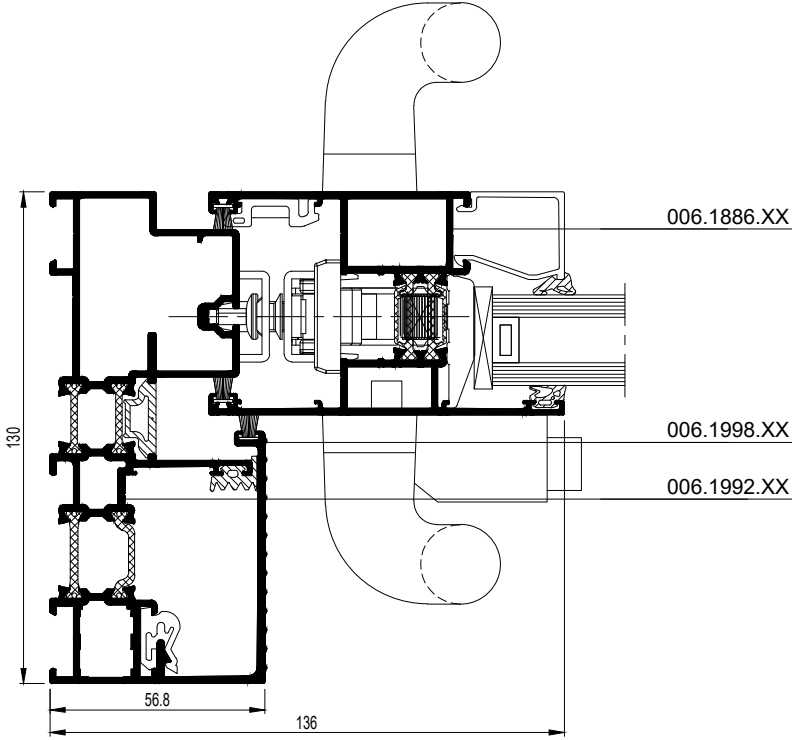

CP130-025001.dwg

26

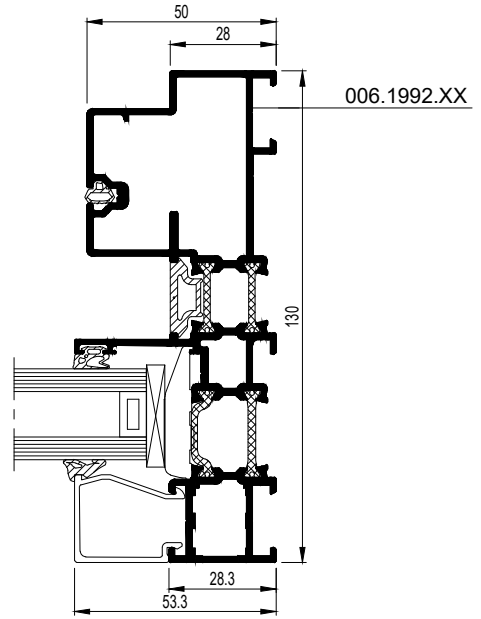

CP130-026001.dwg

27

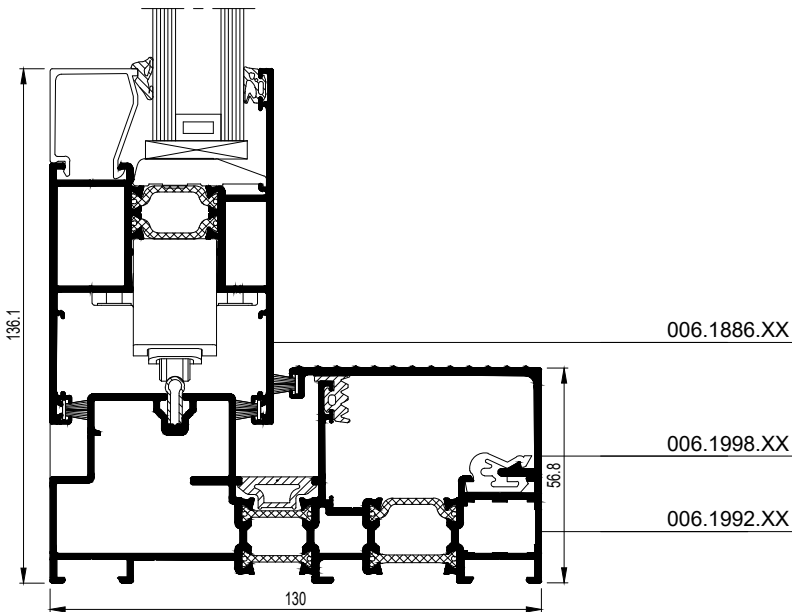

CP130-027001.dwg

D



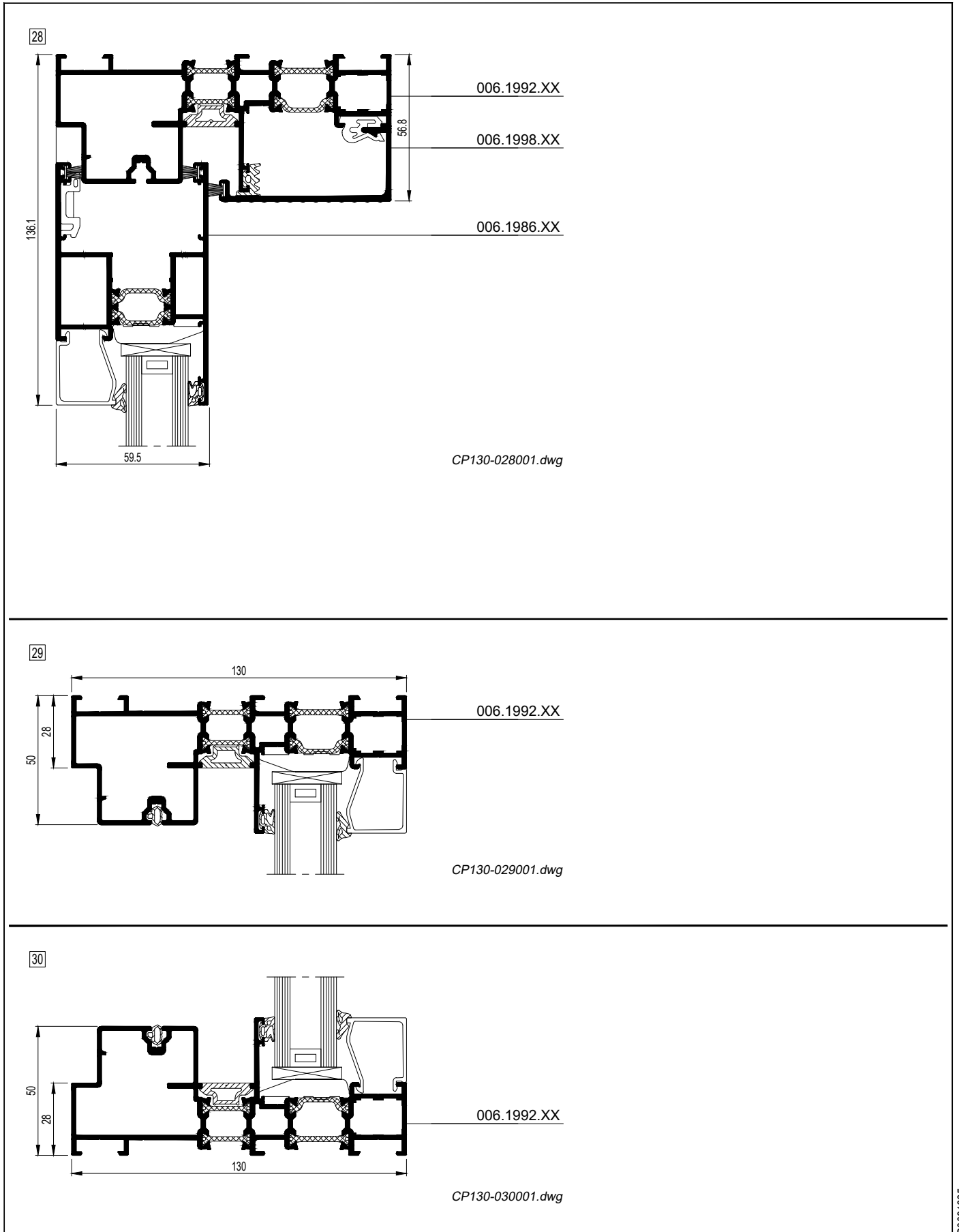
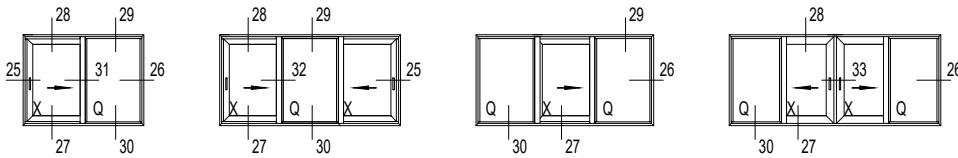

D

D0091665

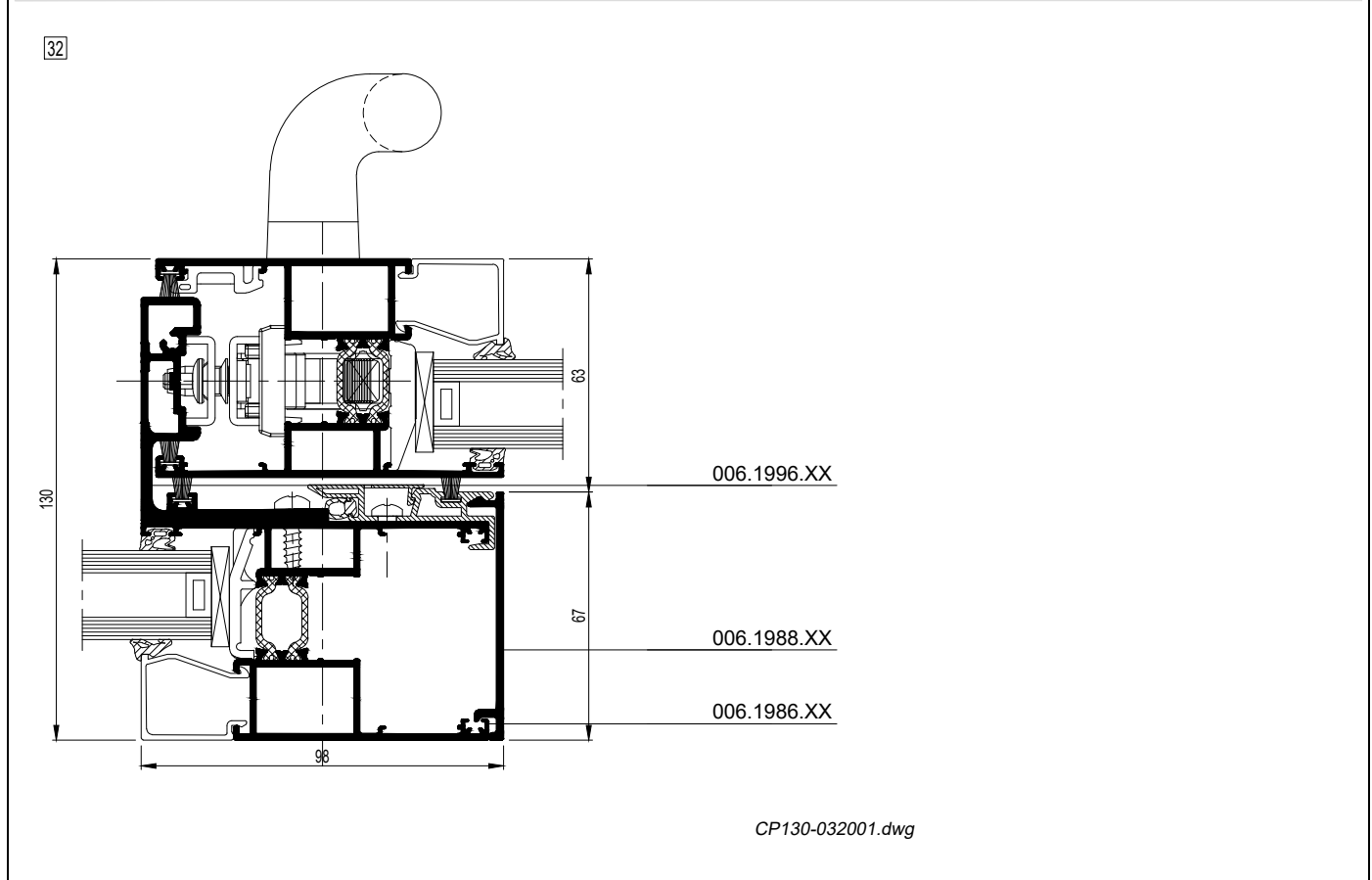
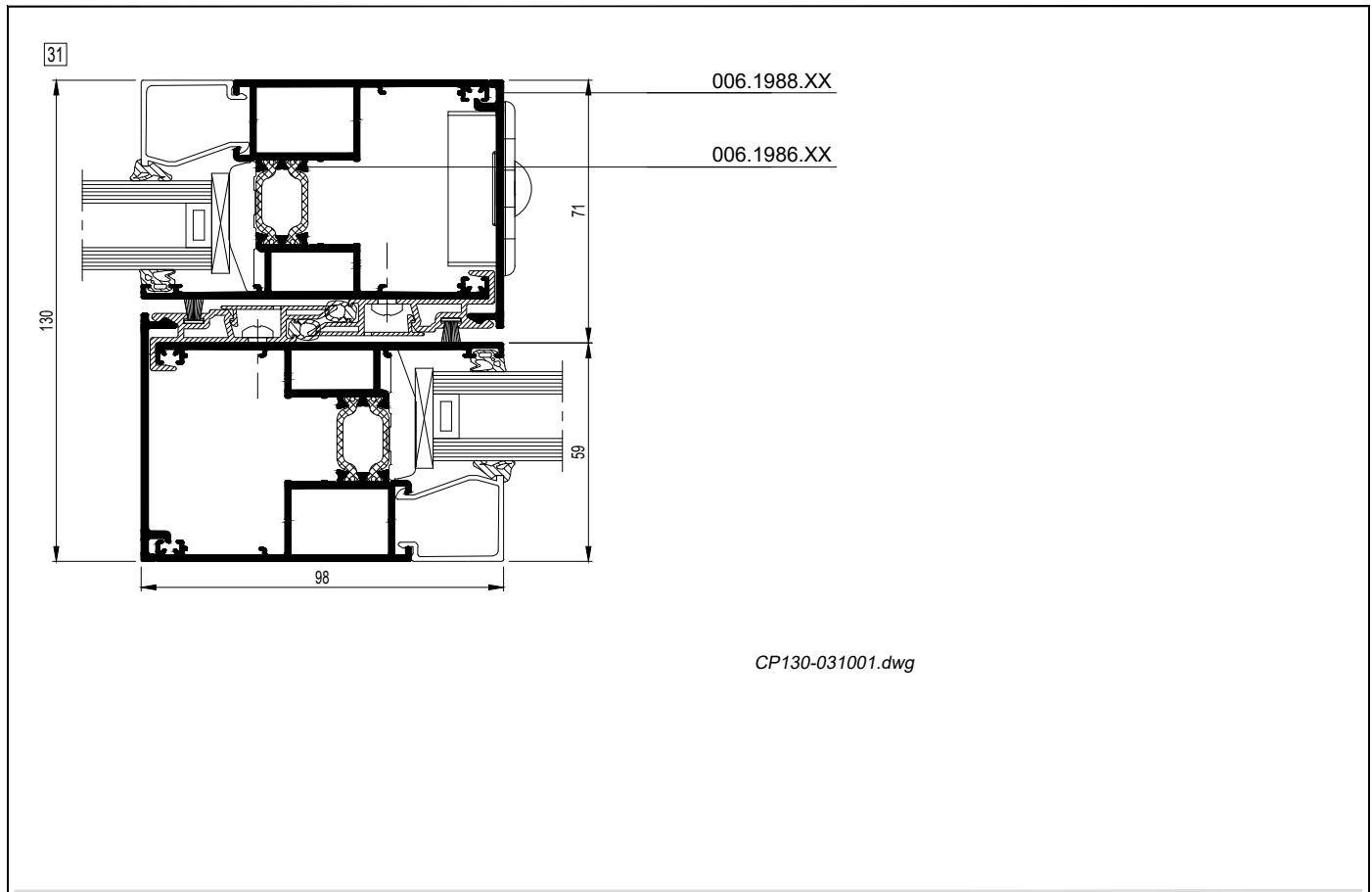
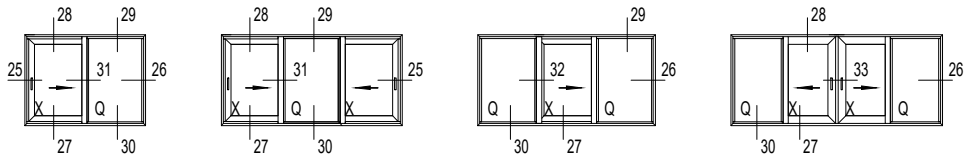

D00091666

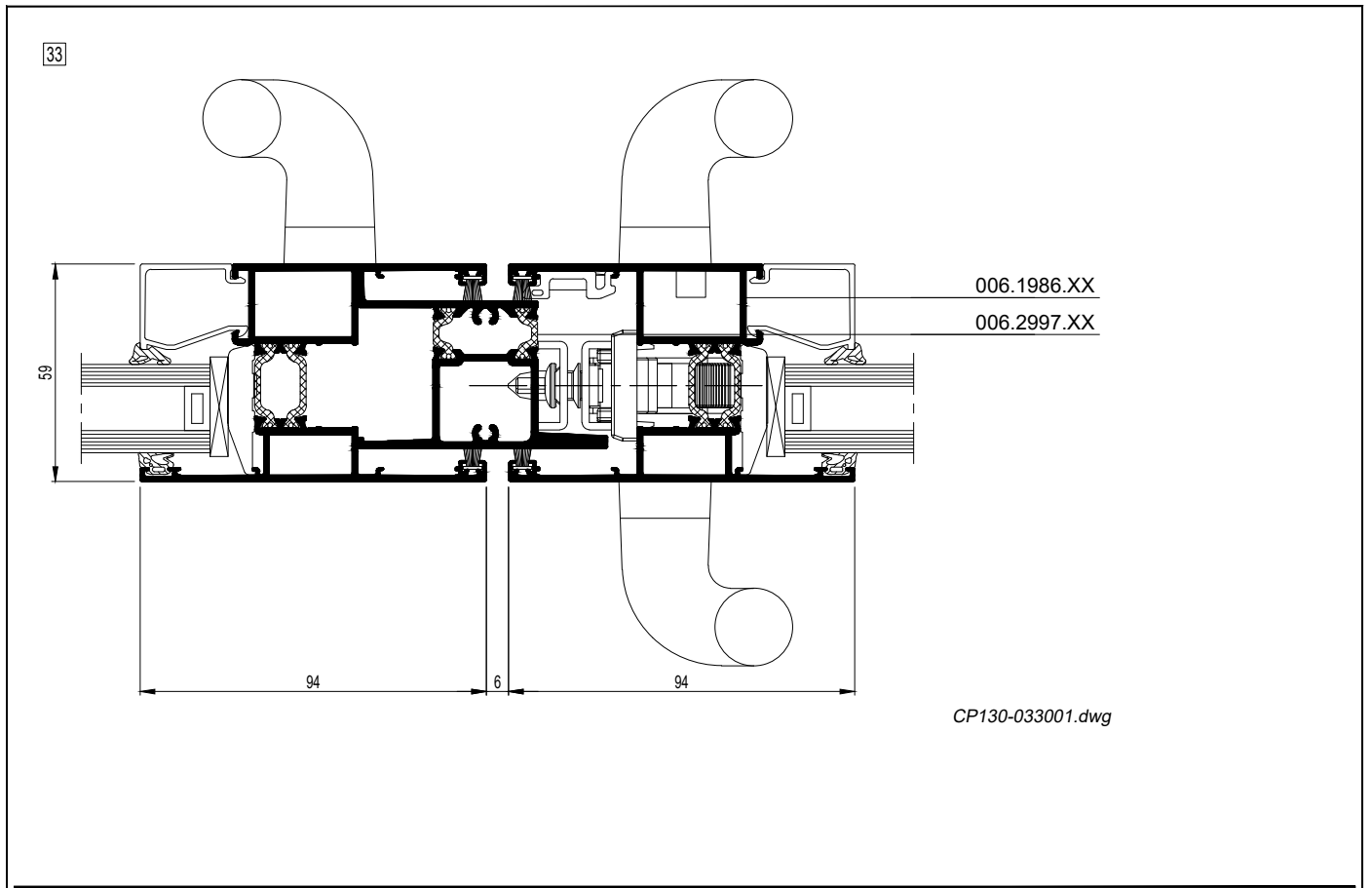
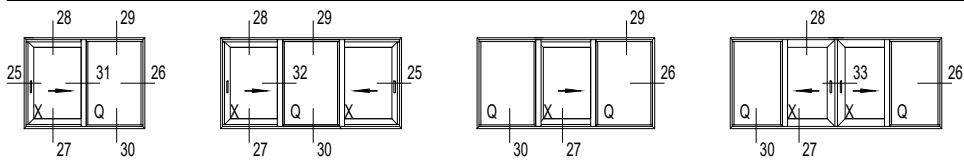

CP130-033001.dwg

D

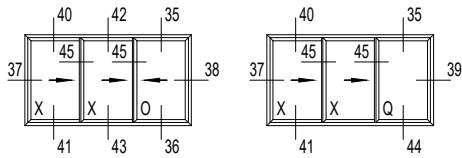

35

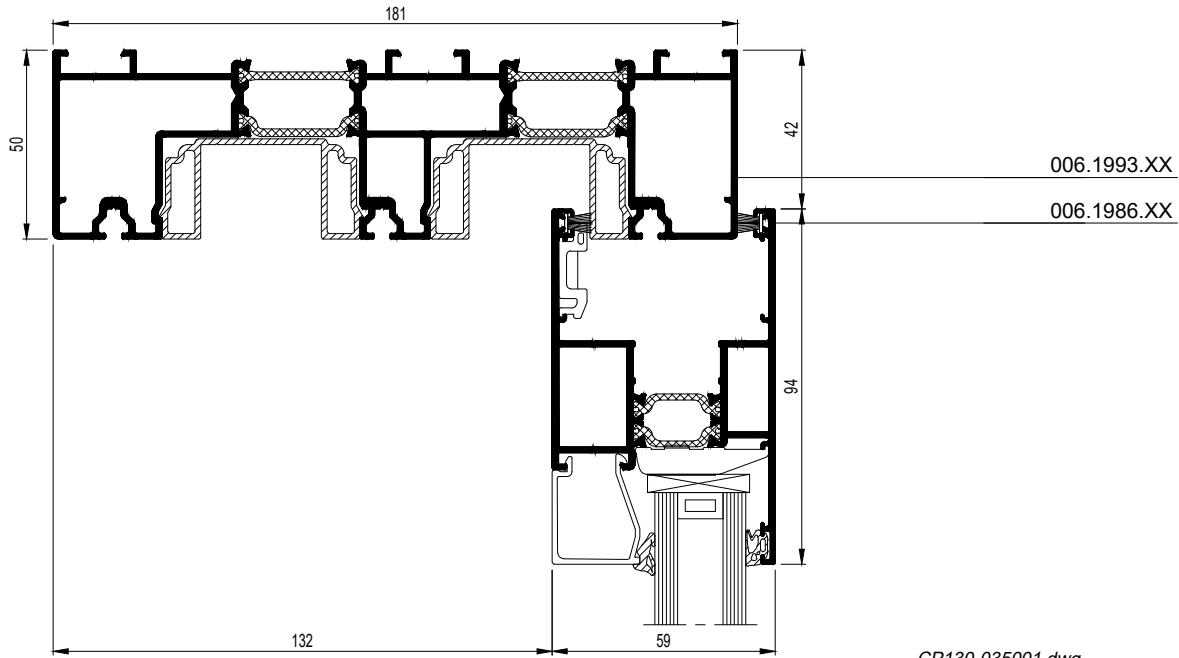

CP130-035001.dwg

36

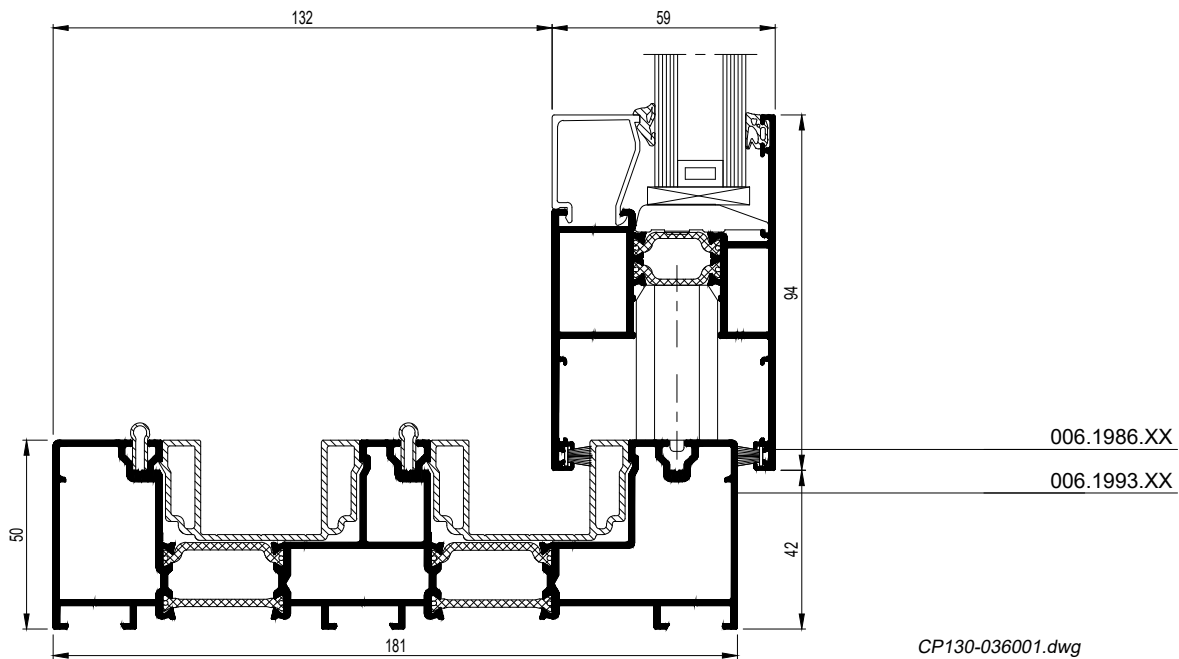

CP130-036001.dwg

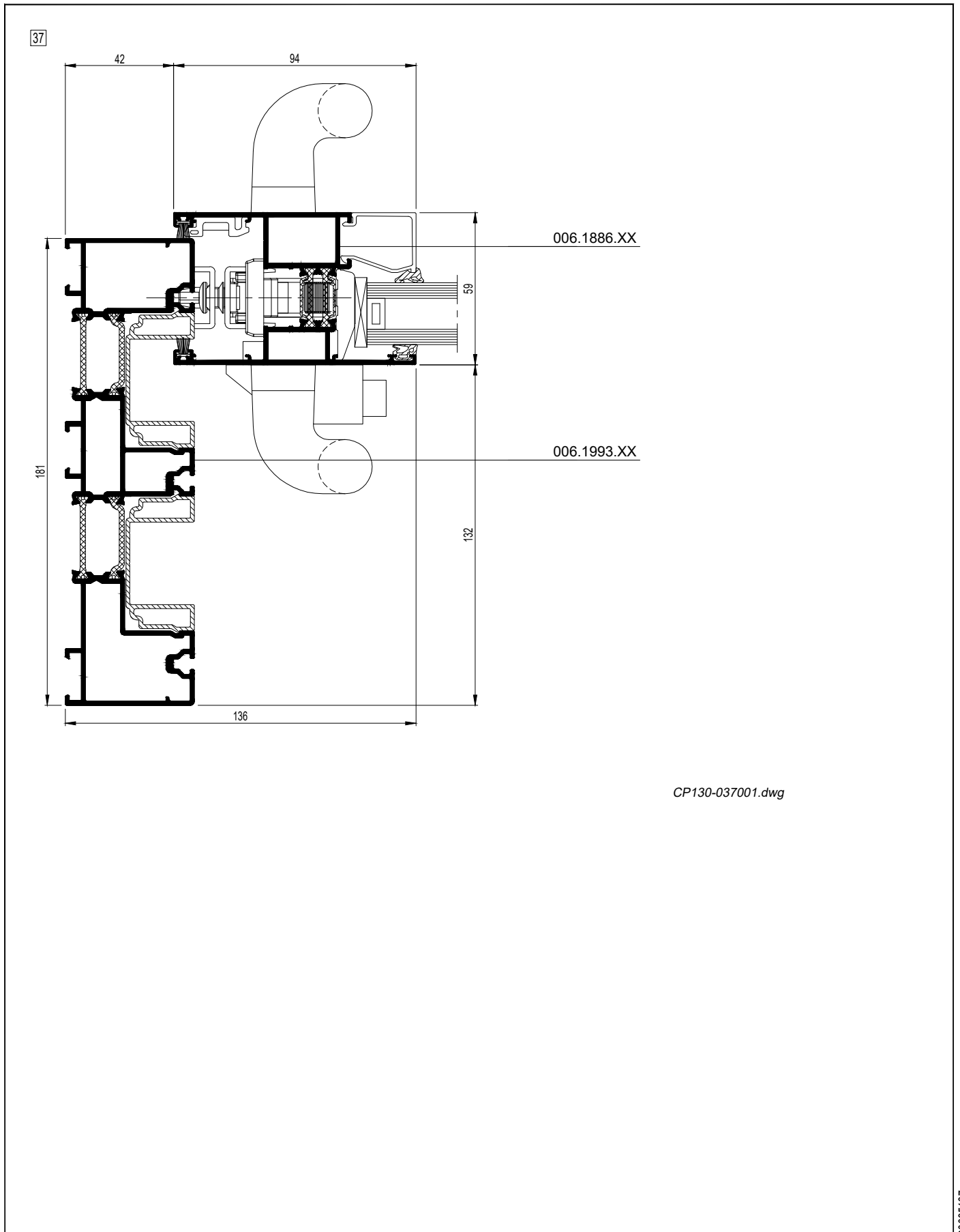
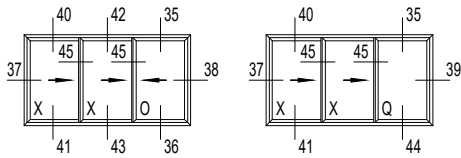

CP130-037001.dwg

D

D0085187

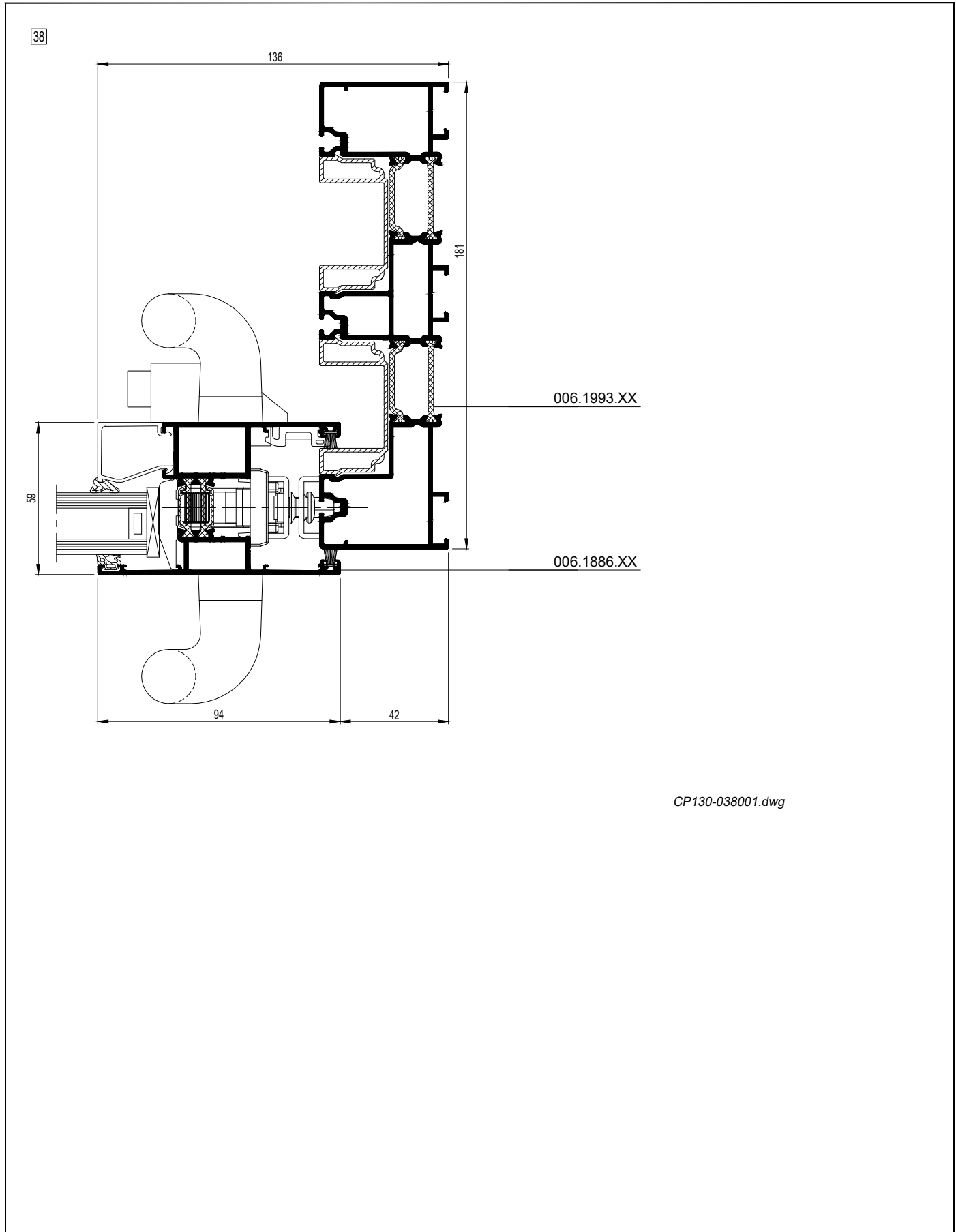
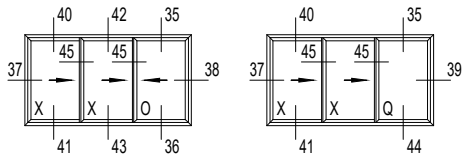

D

D00085188

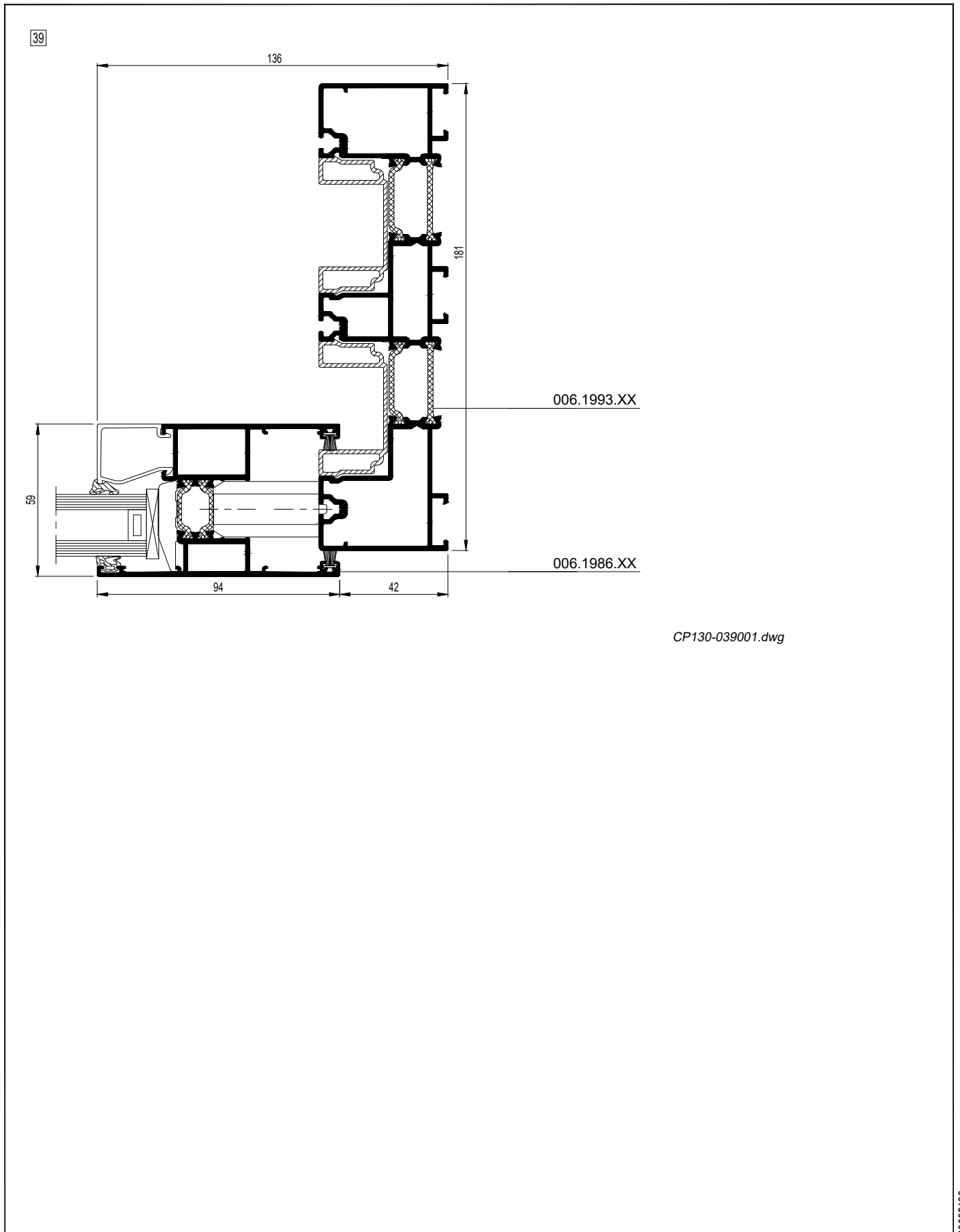
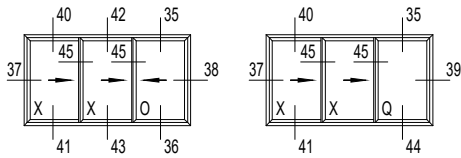

CP130-039001.dwg

D

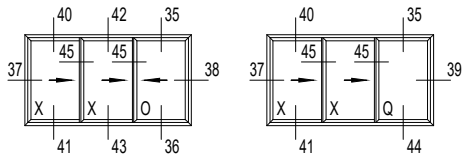

40

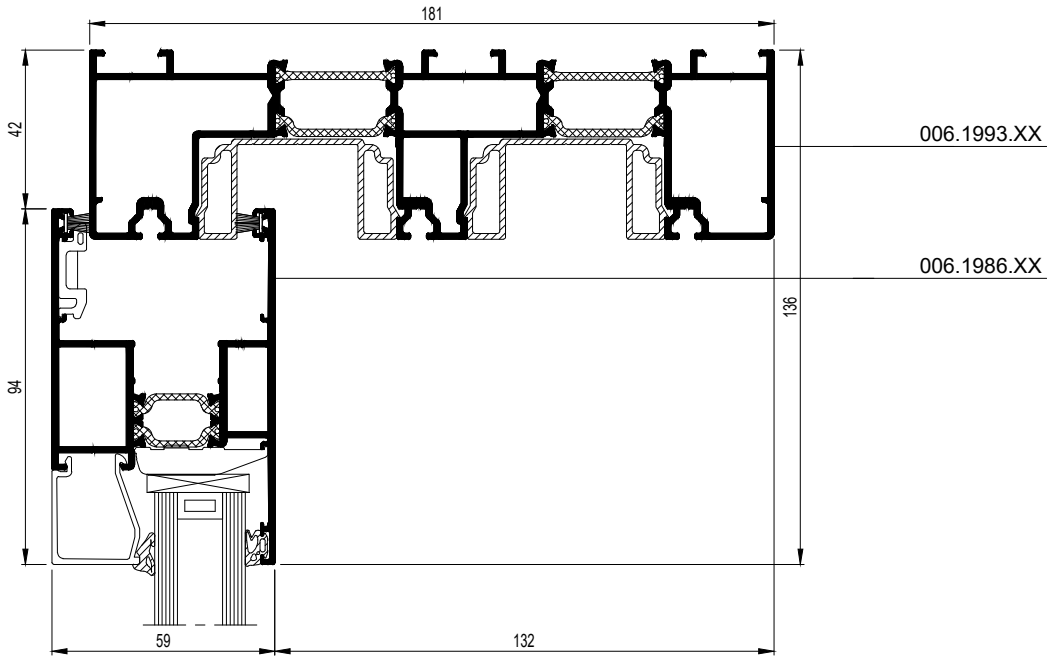

CP130-040001.dwg

41

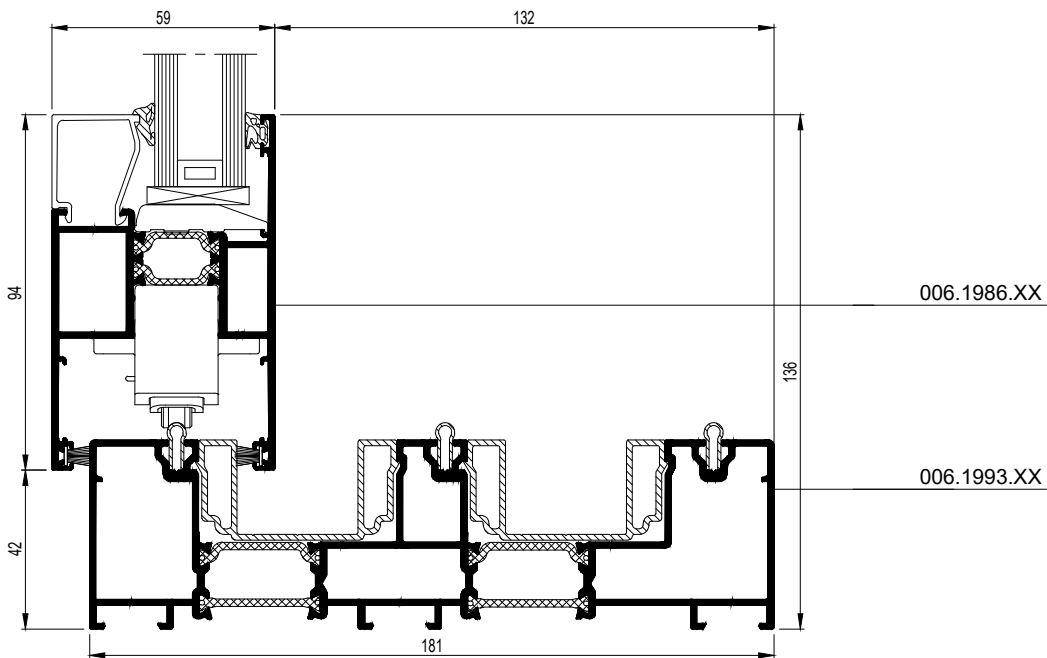

CP130-041001.dwg

D00085190



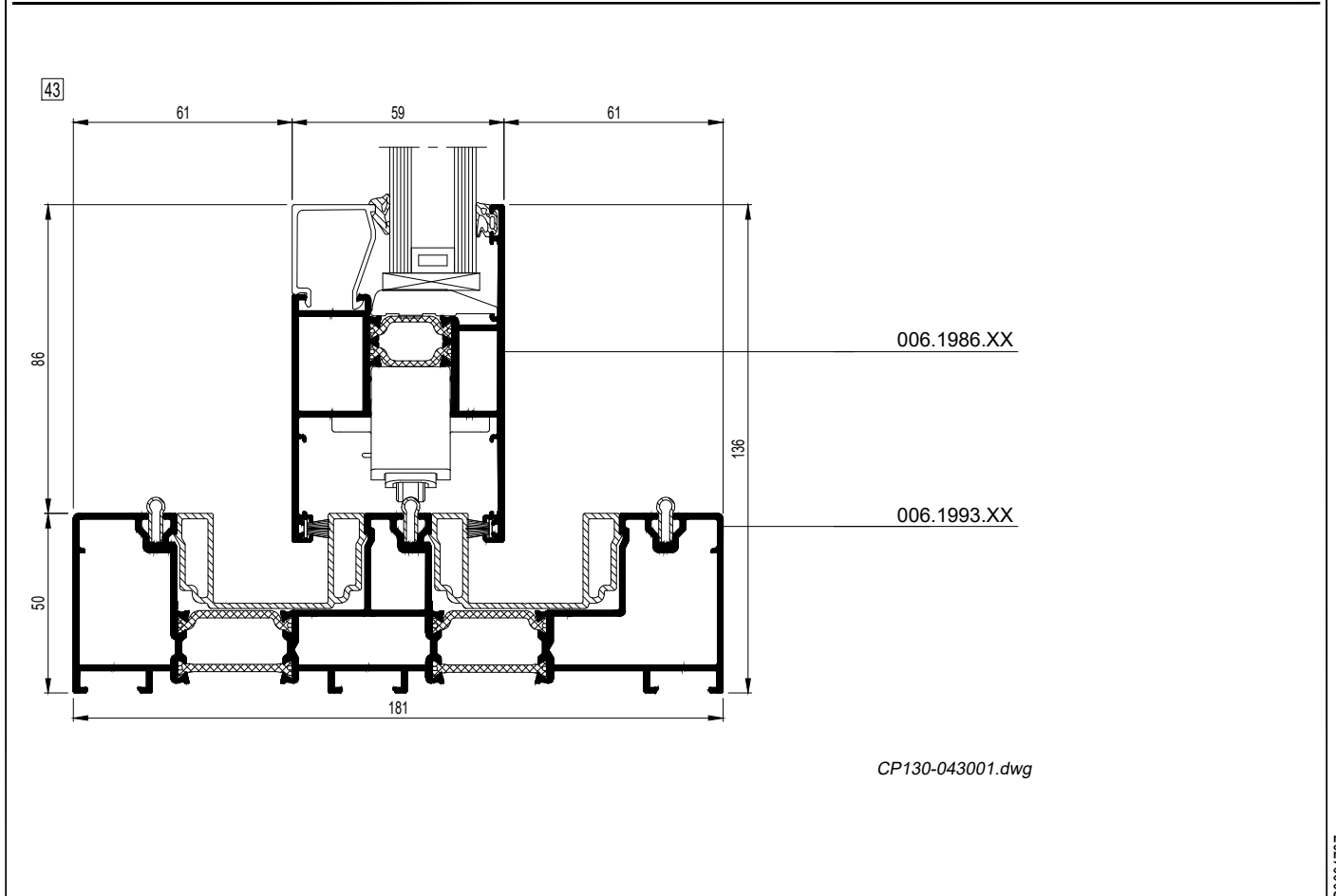
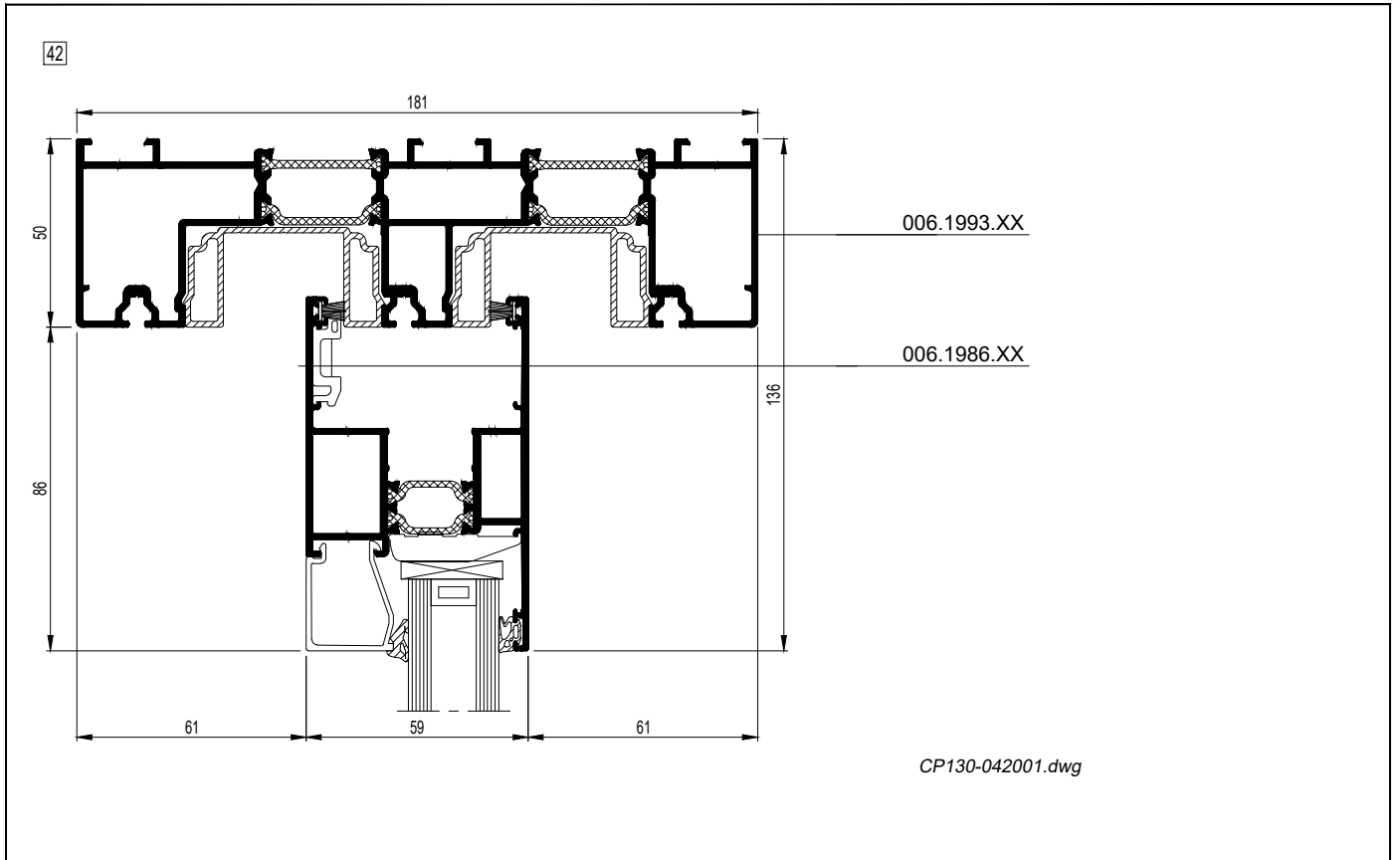
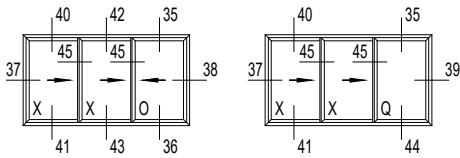

D

D0091787

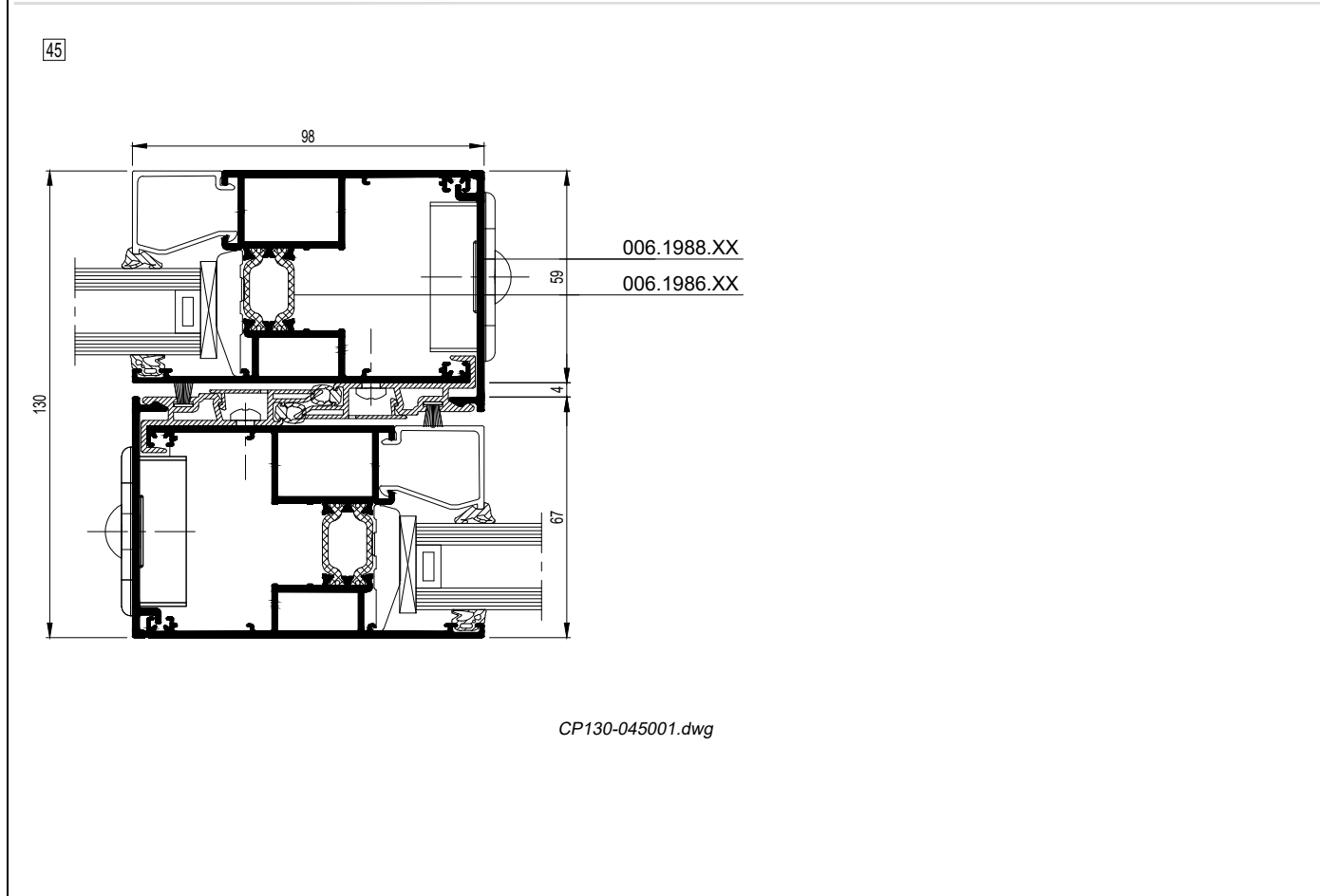
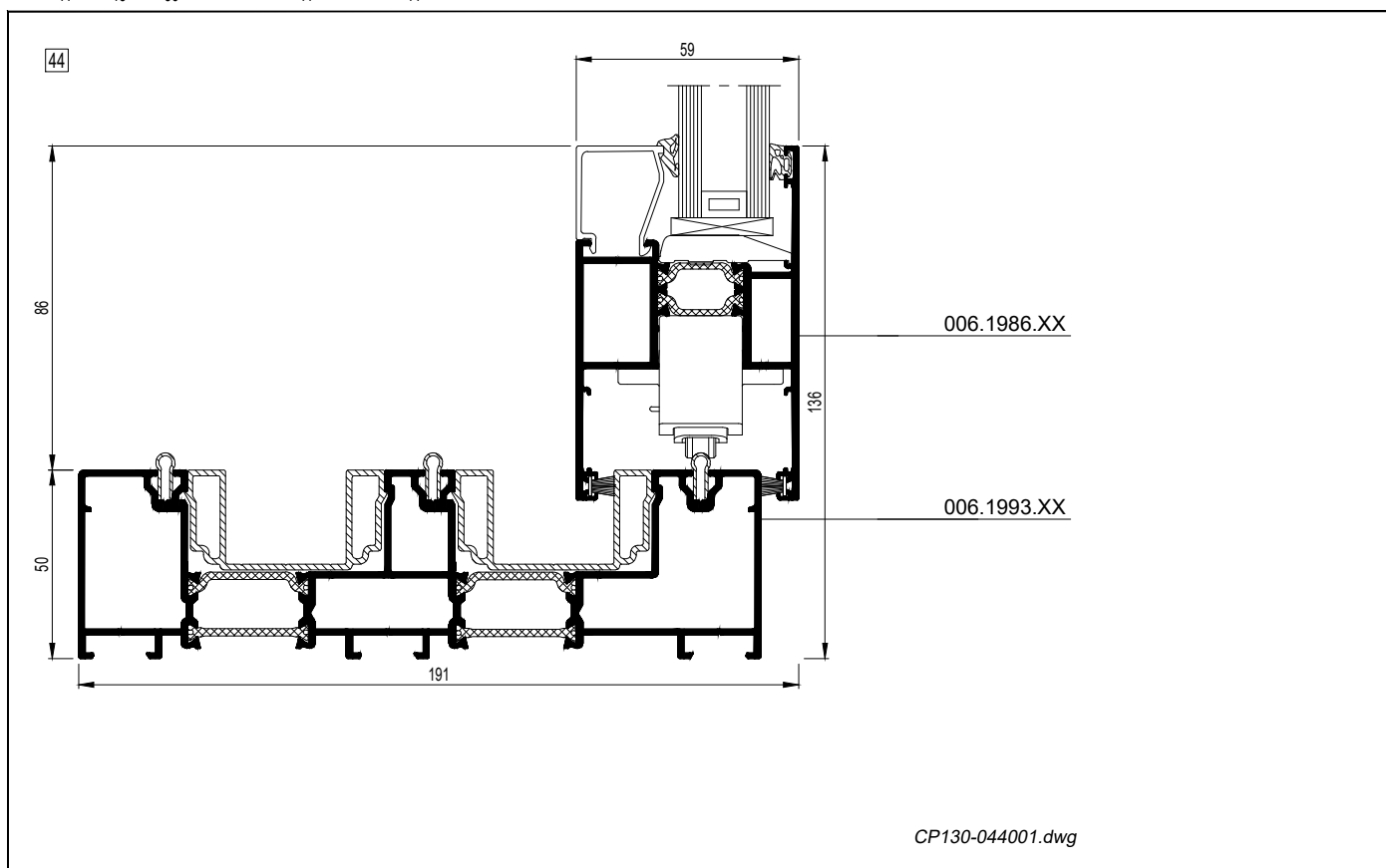
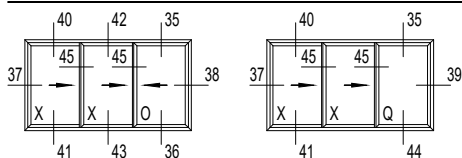

D

D00091788

50	
X	0



**50**

030.1050.XX

CP130-050001.dwg

**50**

005.0113.XX

... .dxf  
 ... .dwg

**005.0113.XX**

$I_x = 14.901 \text{ cm}^4$

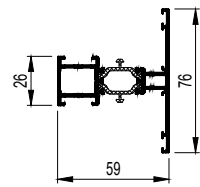

CP130-050002.dwg

**005.0120.XX**

$I_x = 18.916 \text{ cm}^4$

CP130-050003.dwg

**005.0114.XX**

$I_x = 22.304 \text{ cm}^4$

CP130-050004.dwg

**005.0123.XX**

$I_x = 25.678 \text{ cm}^4$

CP130-050005.dwg

D

D0085191

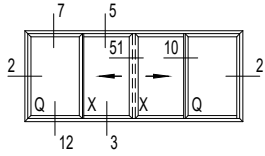

51

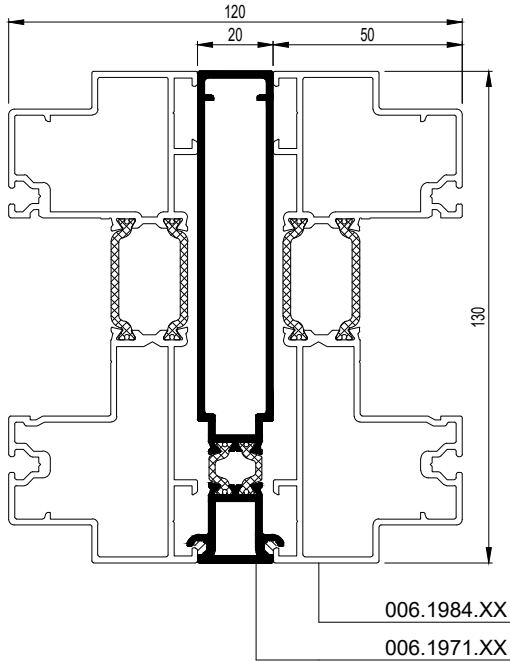

CP130-051001.dwg

51

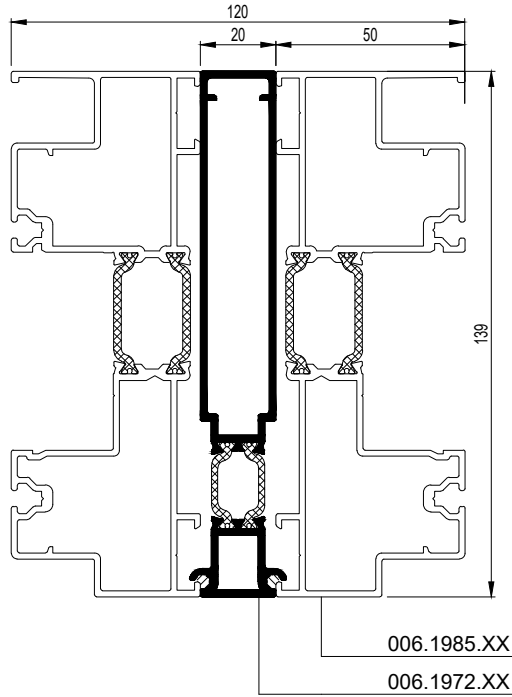

CP130-051002.dwg

51

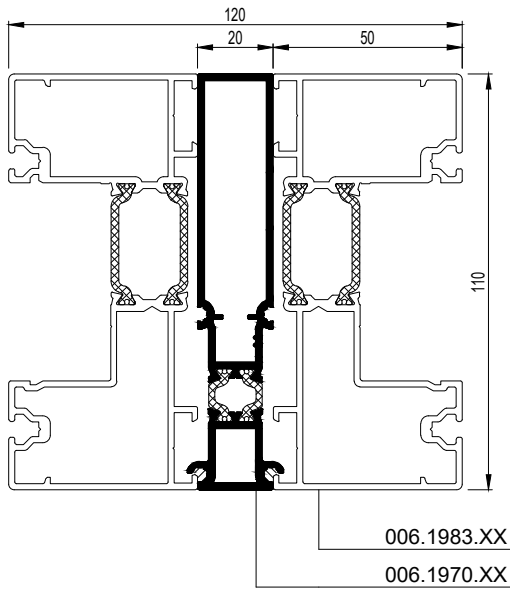

CP130-051003.dwg

D00085192

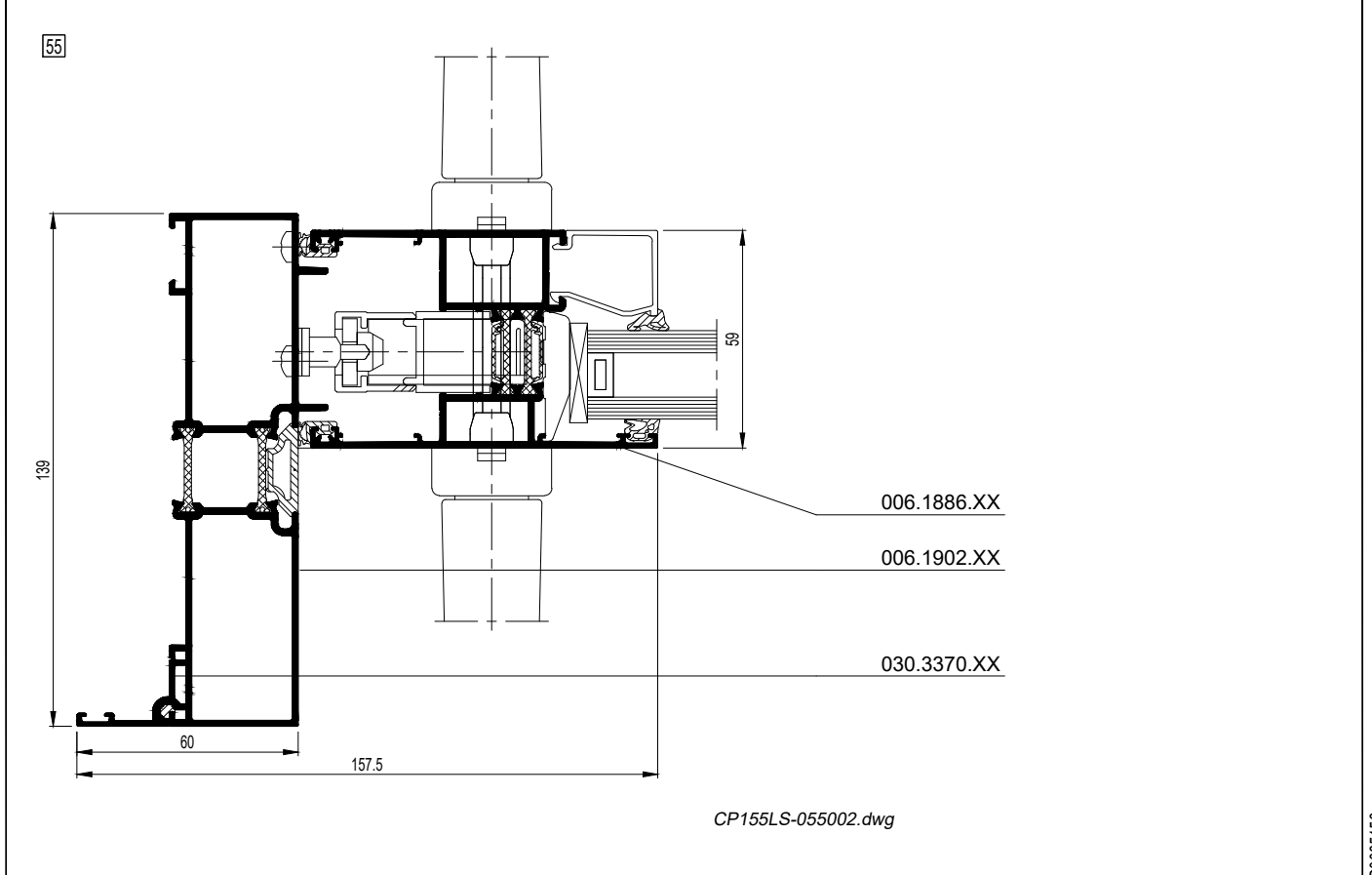
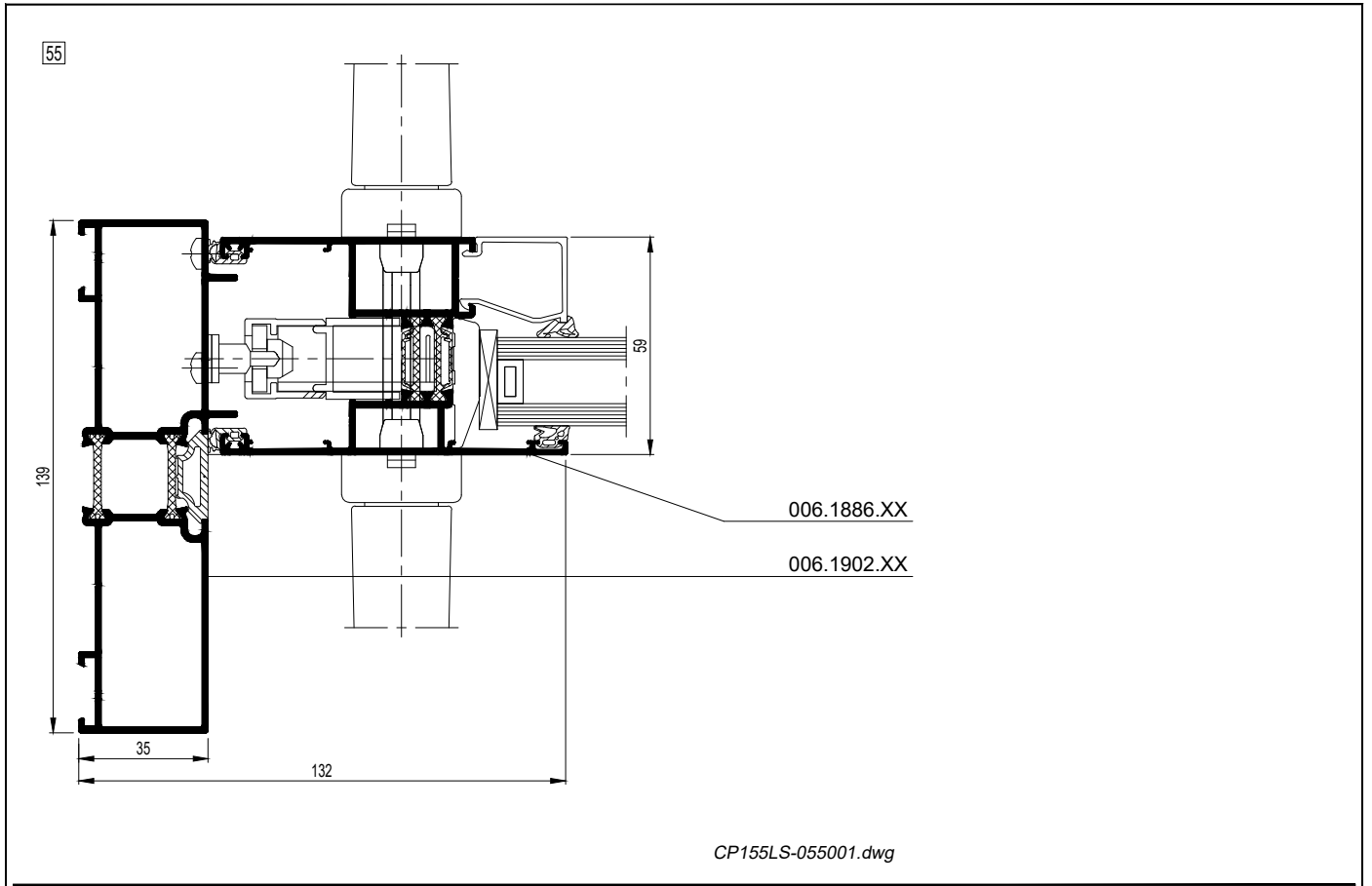
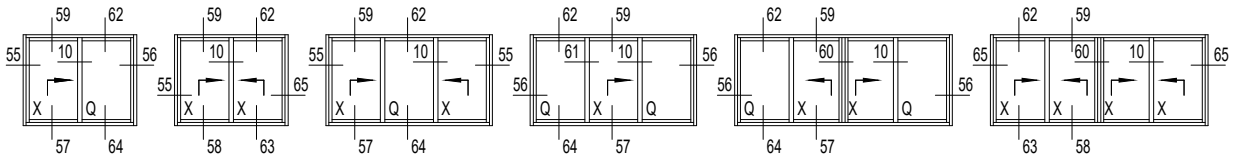

D

D0085156

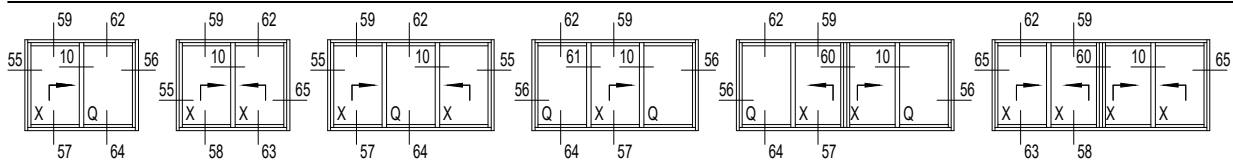

56

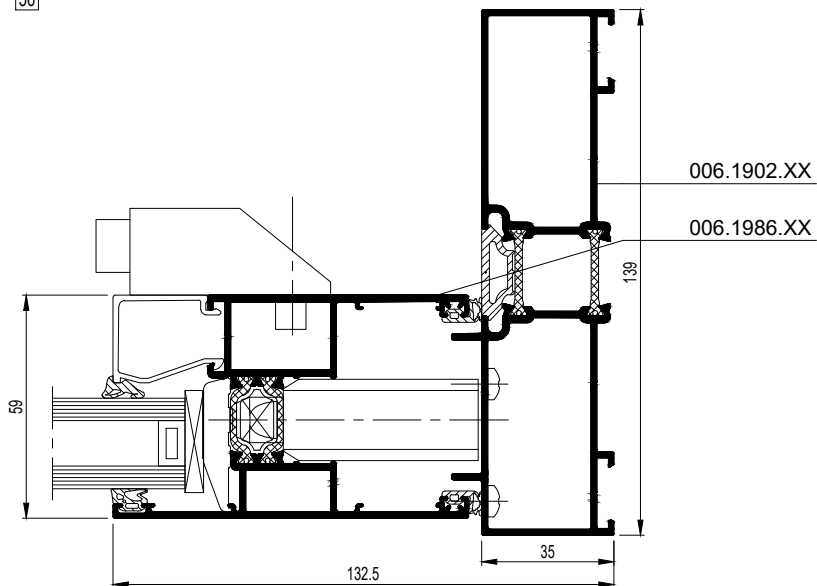

CP130LS-056001.dwg

57

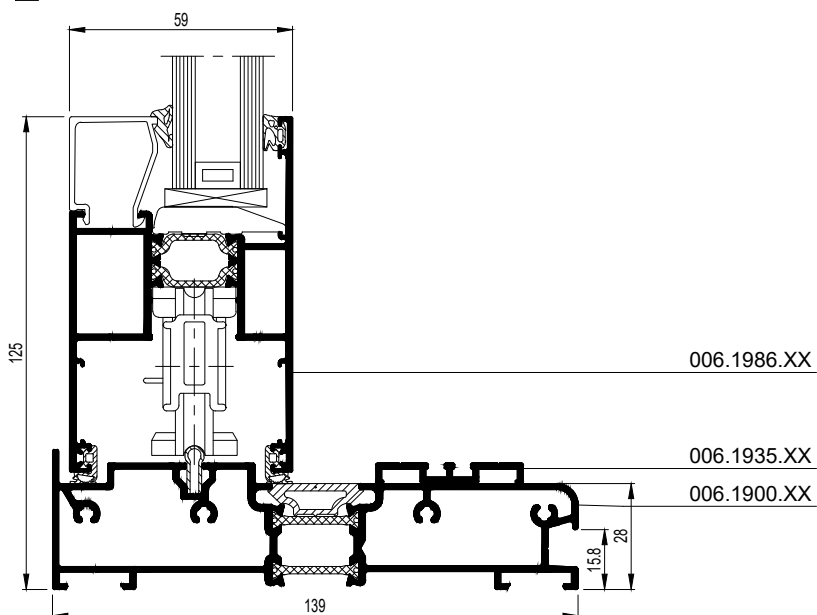

CP130LS-057001.dwg

D

D00085157

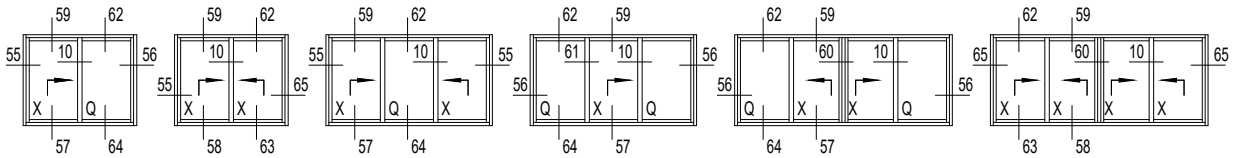

58

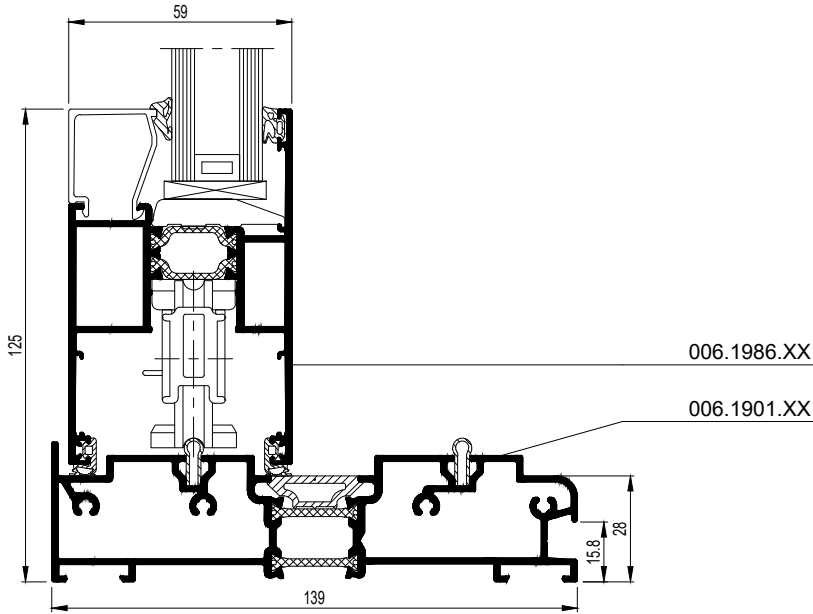

CP130LS-058001.dwg

59

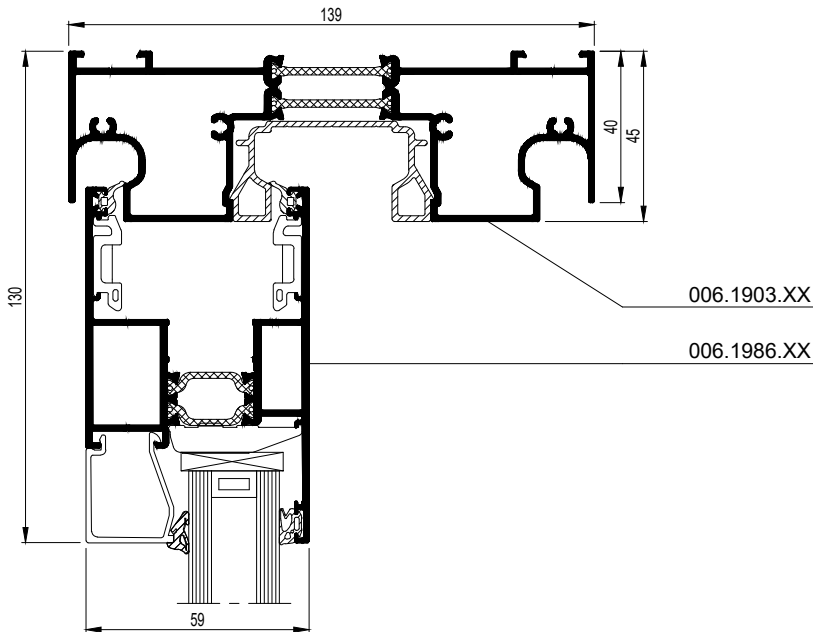

CP130LS-059001.dwg

D

D0085158

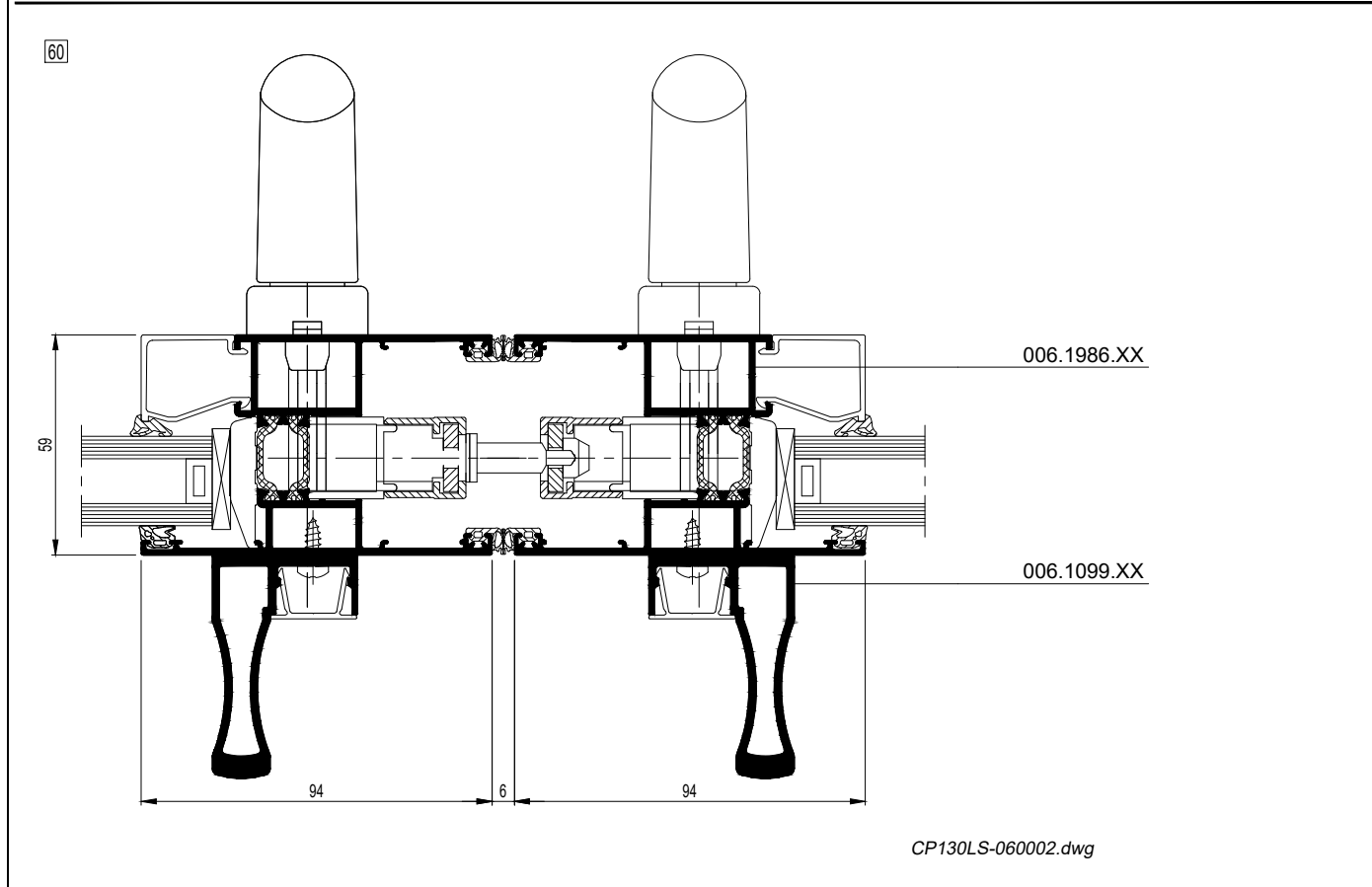
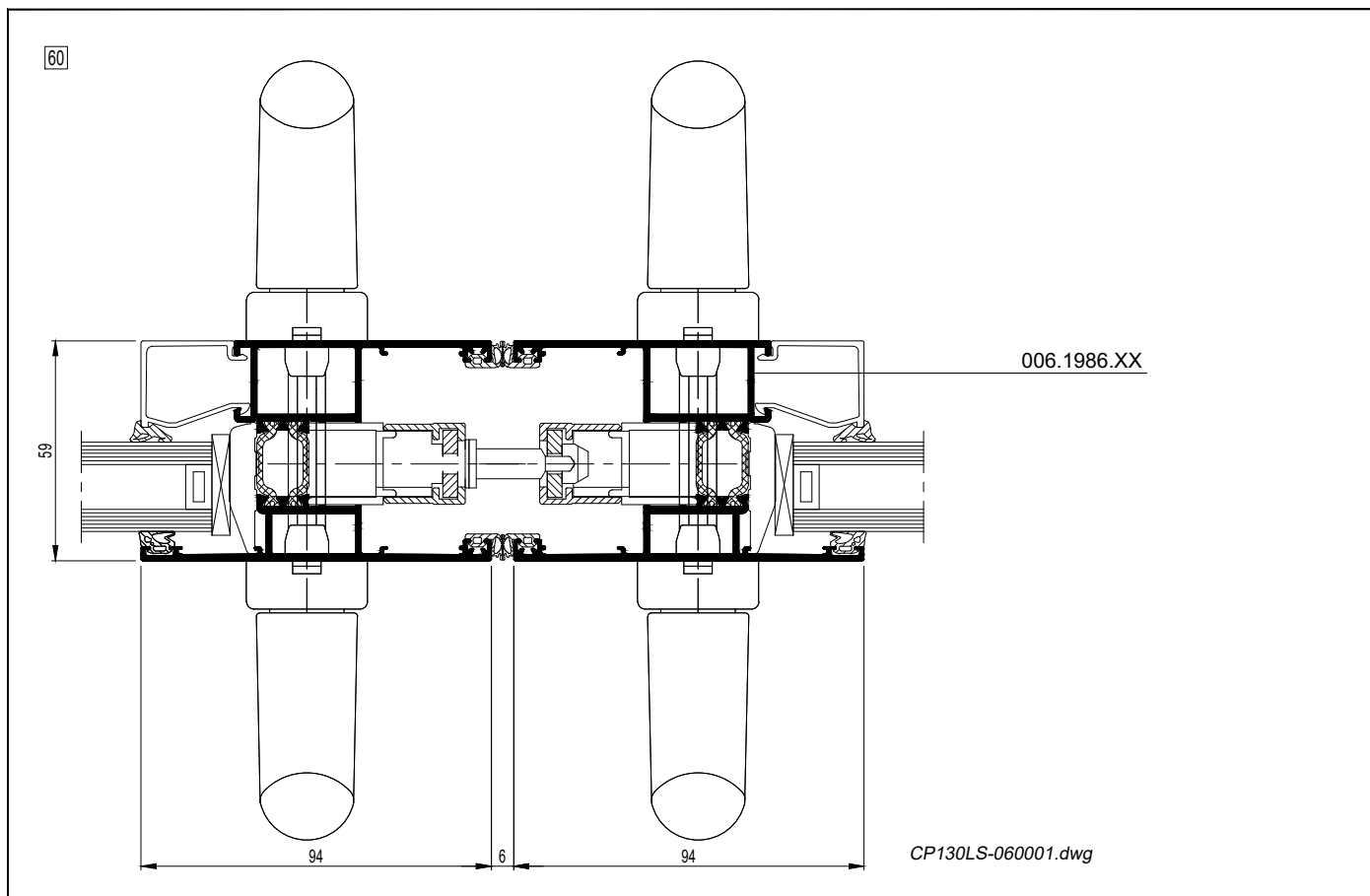
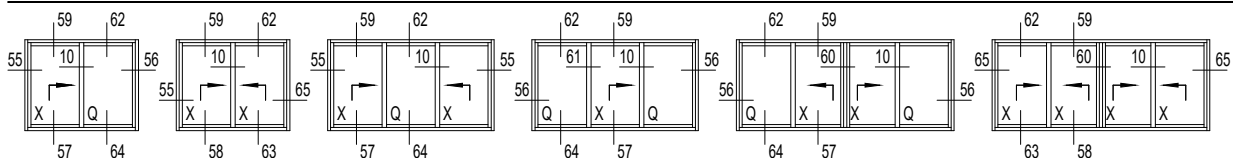

D



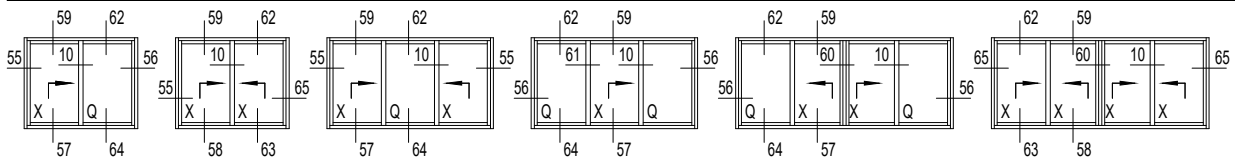

61

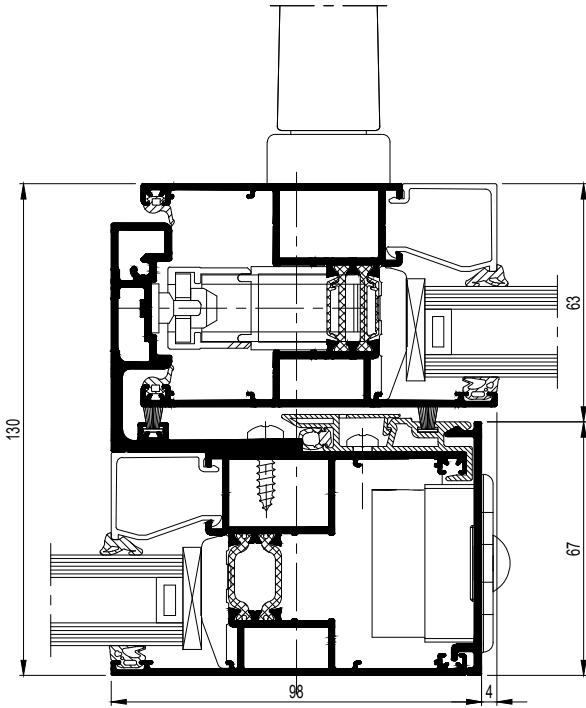

CP130LS-061001.dwg

D

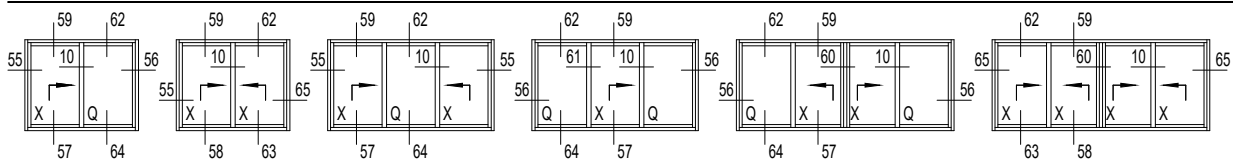

62

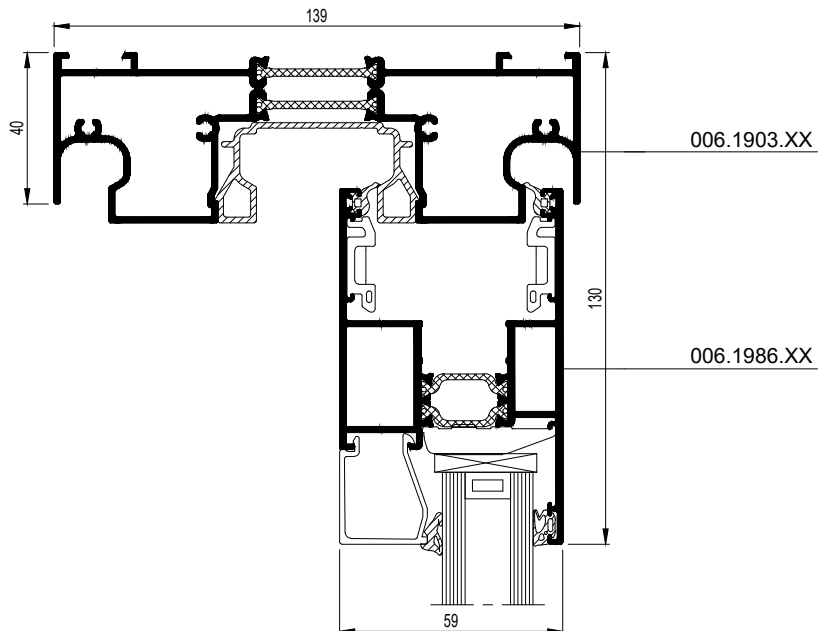

CP130LS-062001.dwg

63

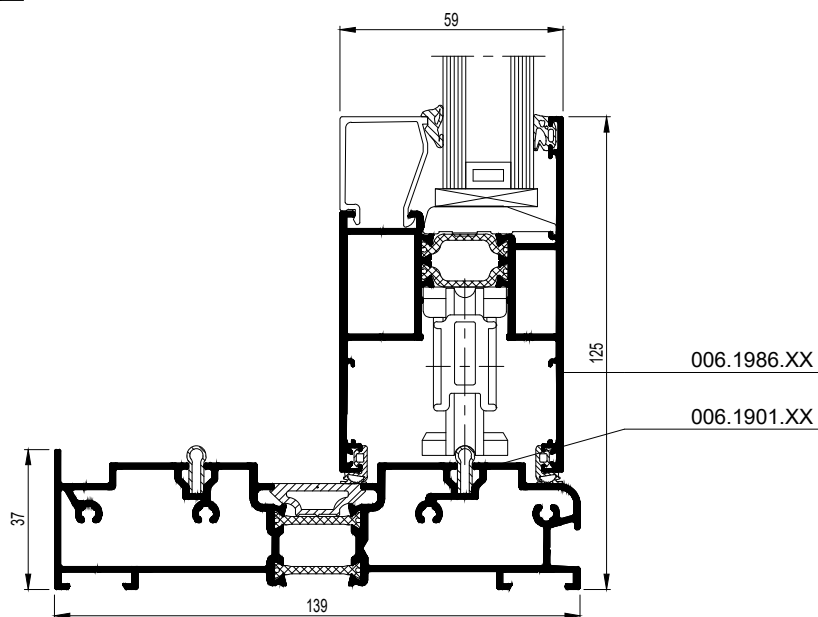

CP130LS-063001.dwg

D00085160

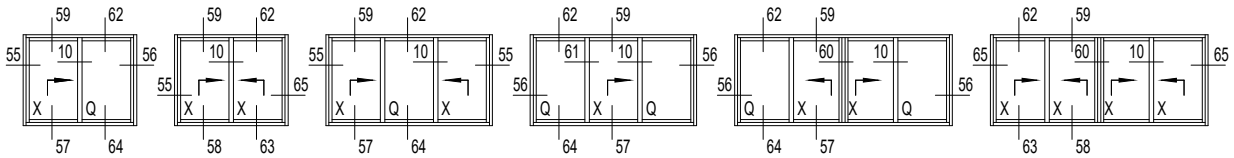

64

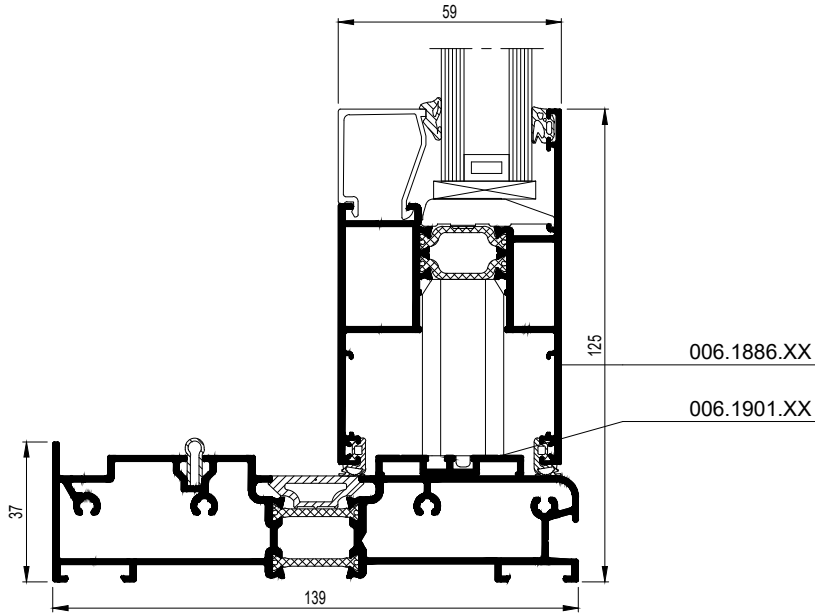

CP130LS-064001.dwg

65

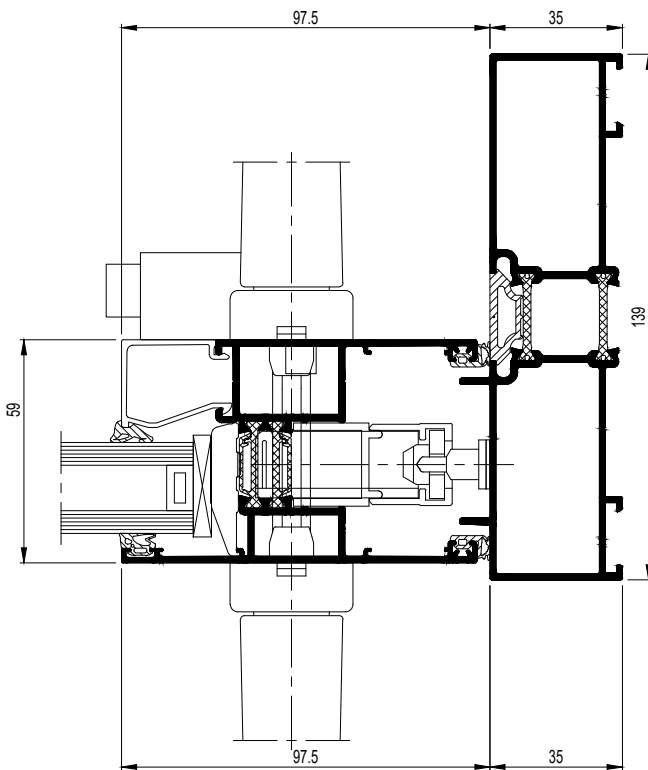

CP130LS-065001.dwg

D

D0091793

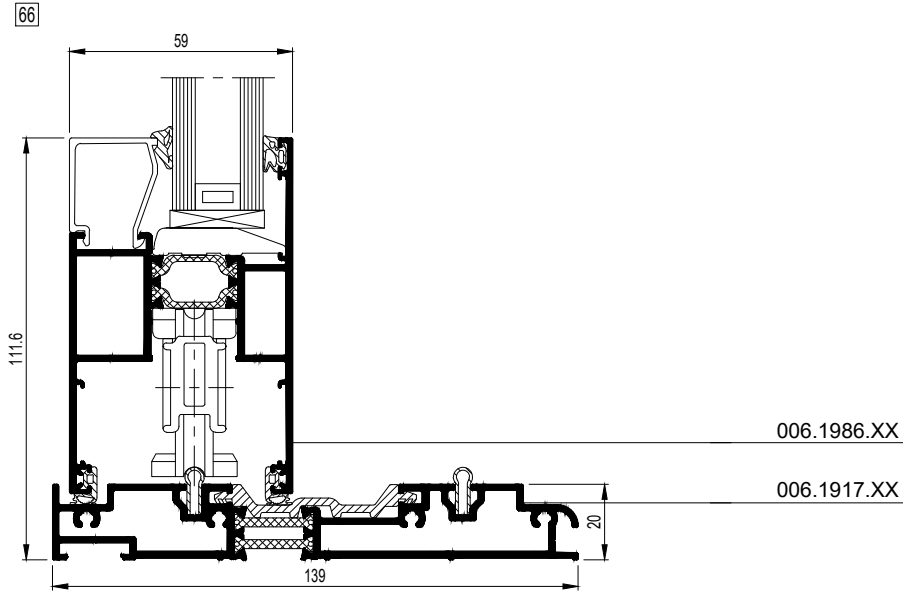
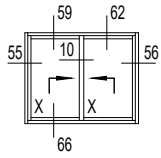

CP130LS-066001.dwg

D

D00091679

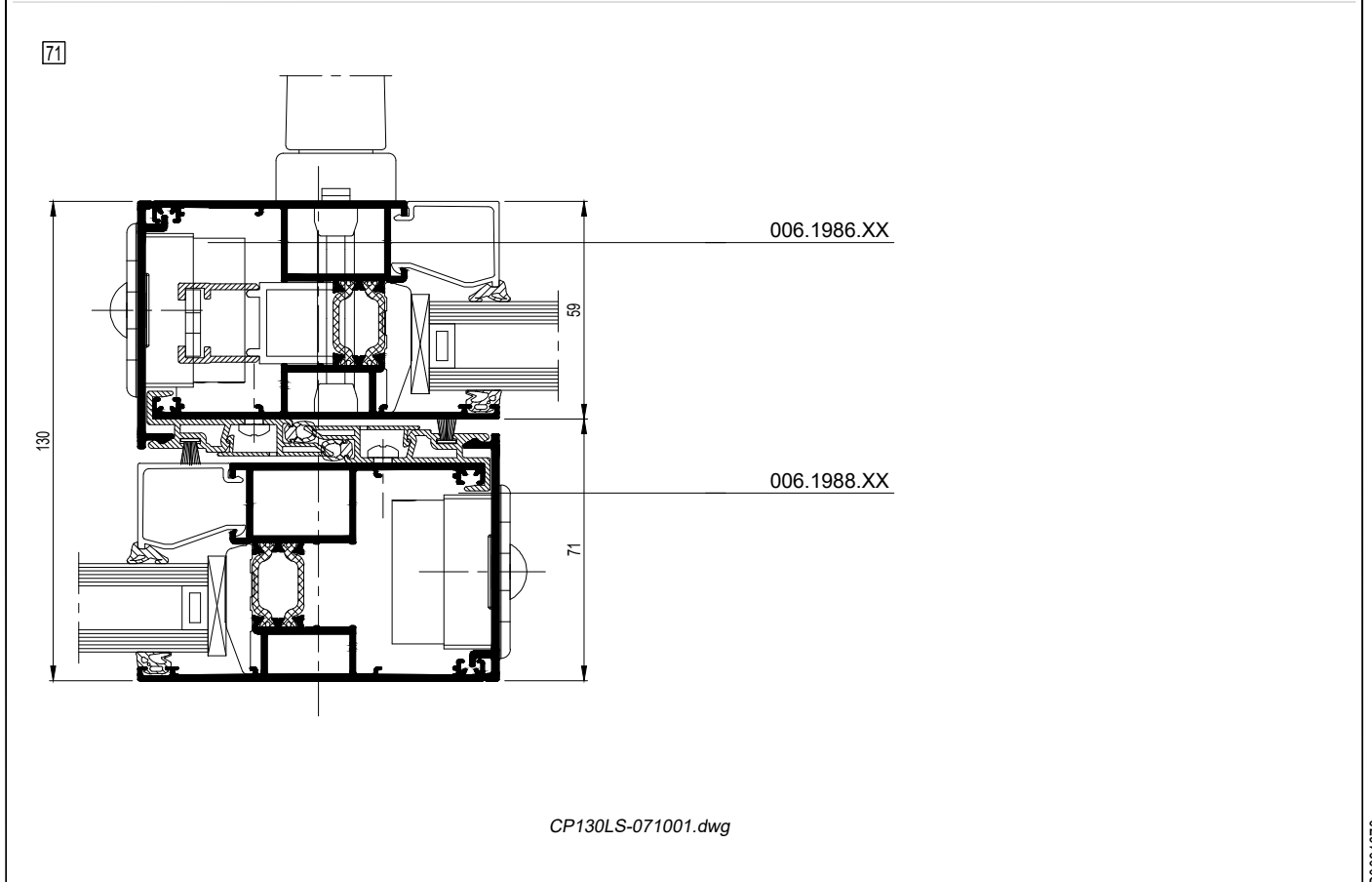
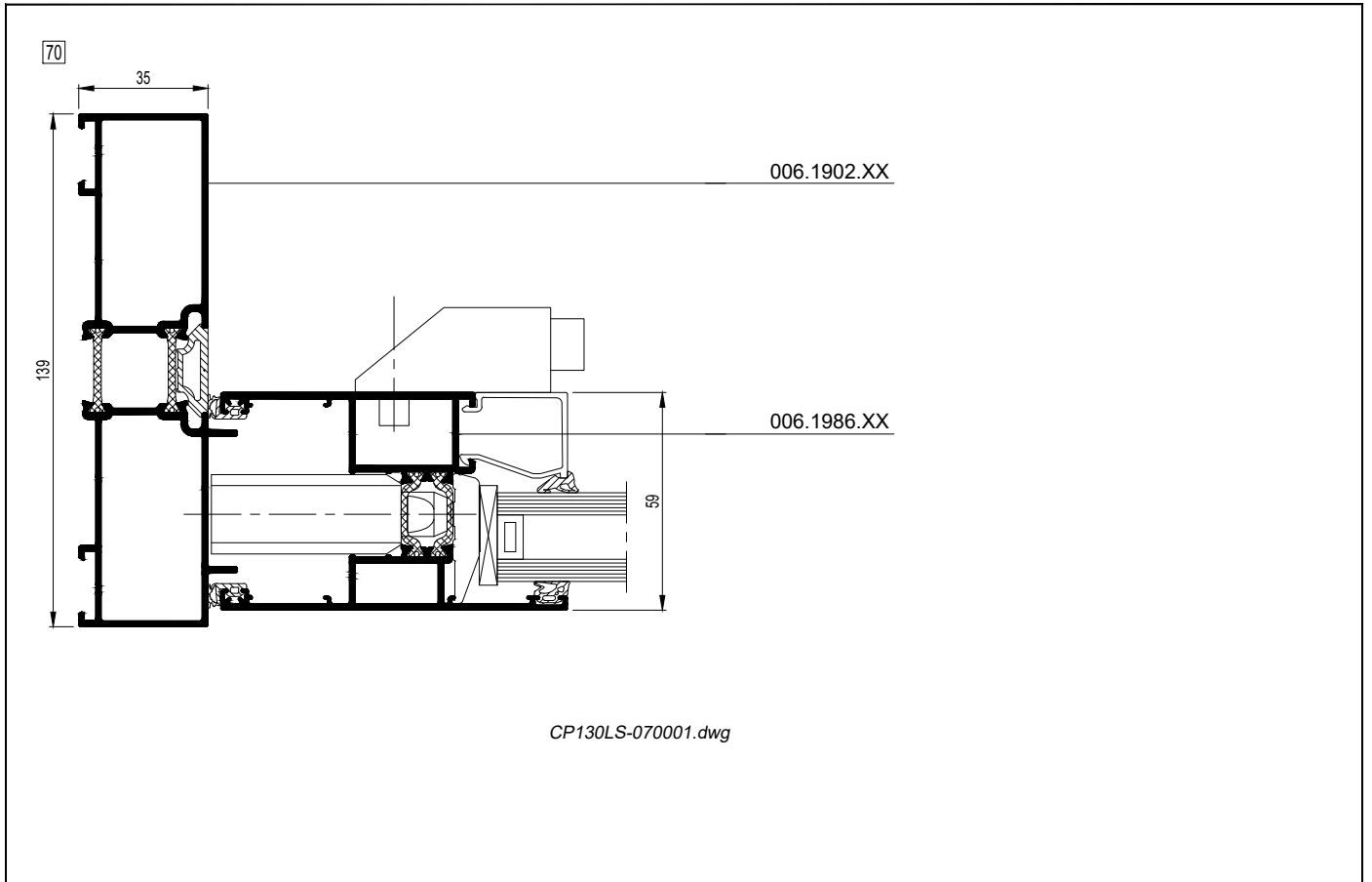
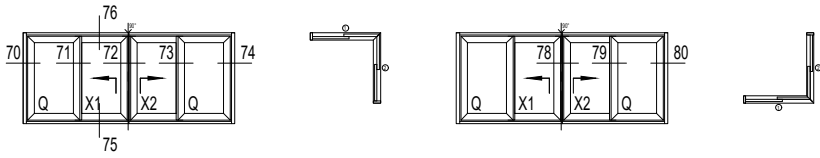

D

D0091673

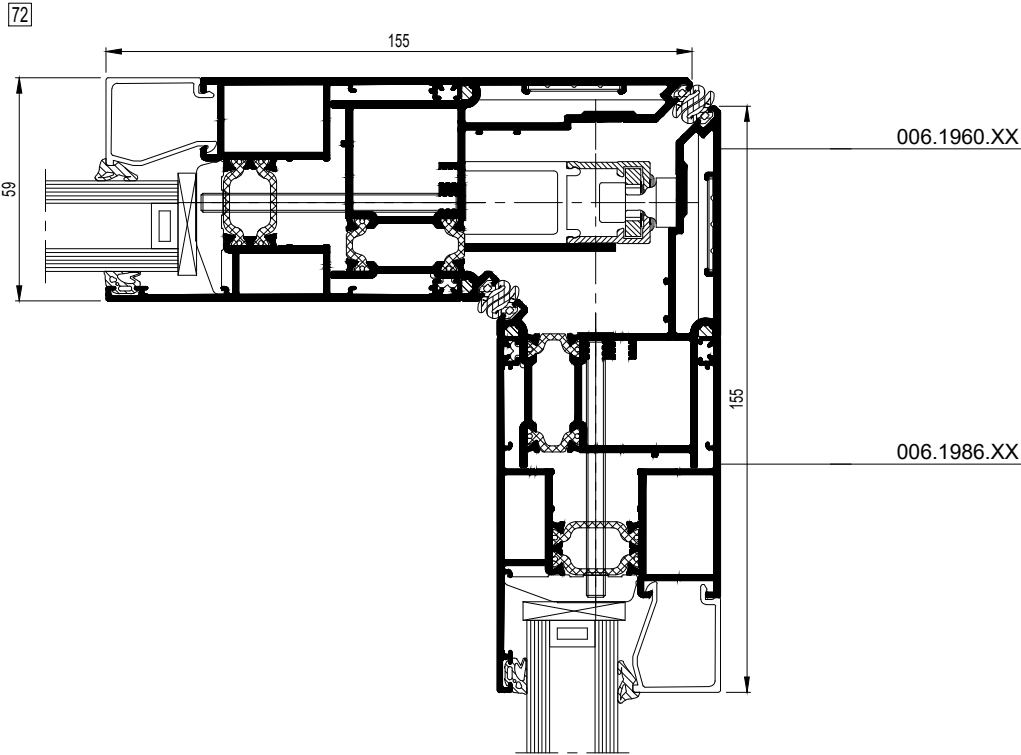
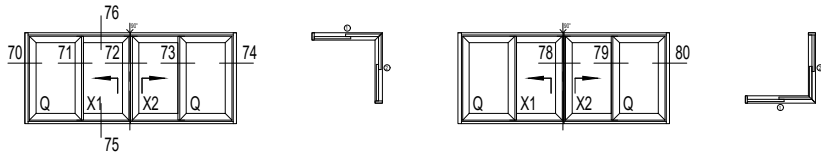

CP130LS-072001.dwg

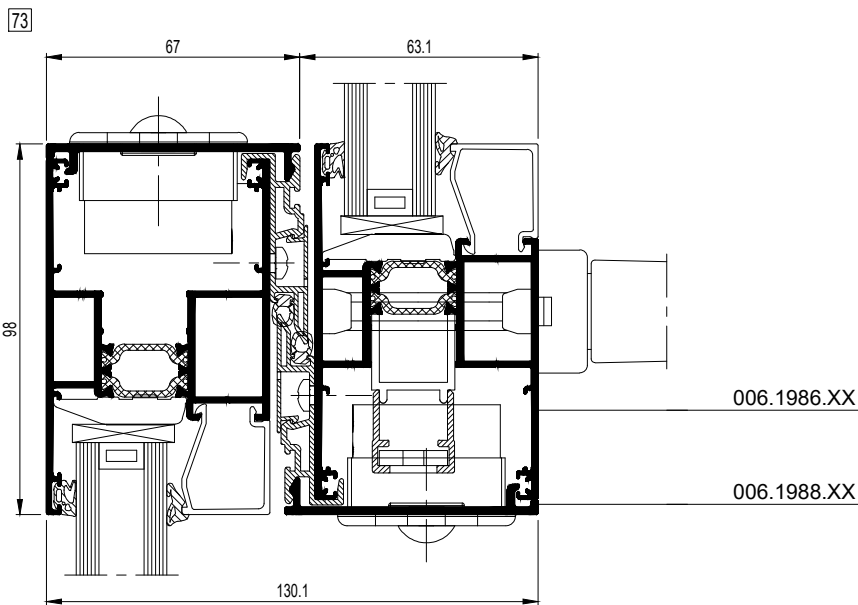

CP130LS-073001.dwg

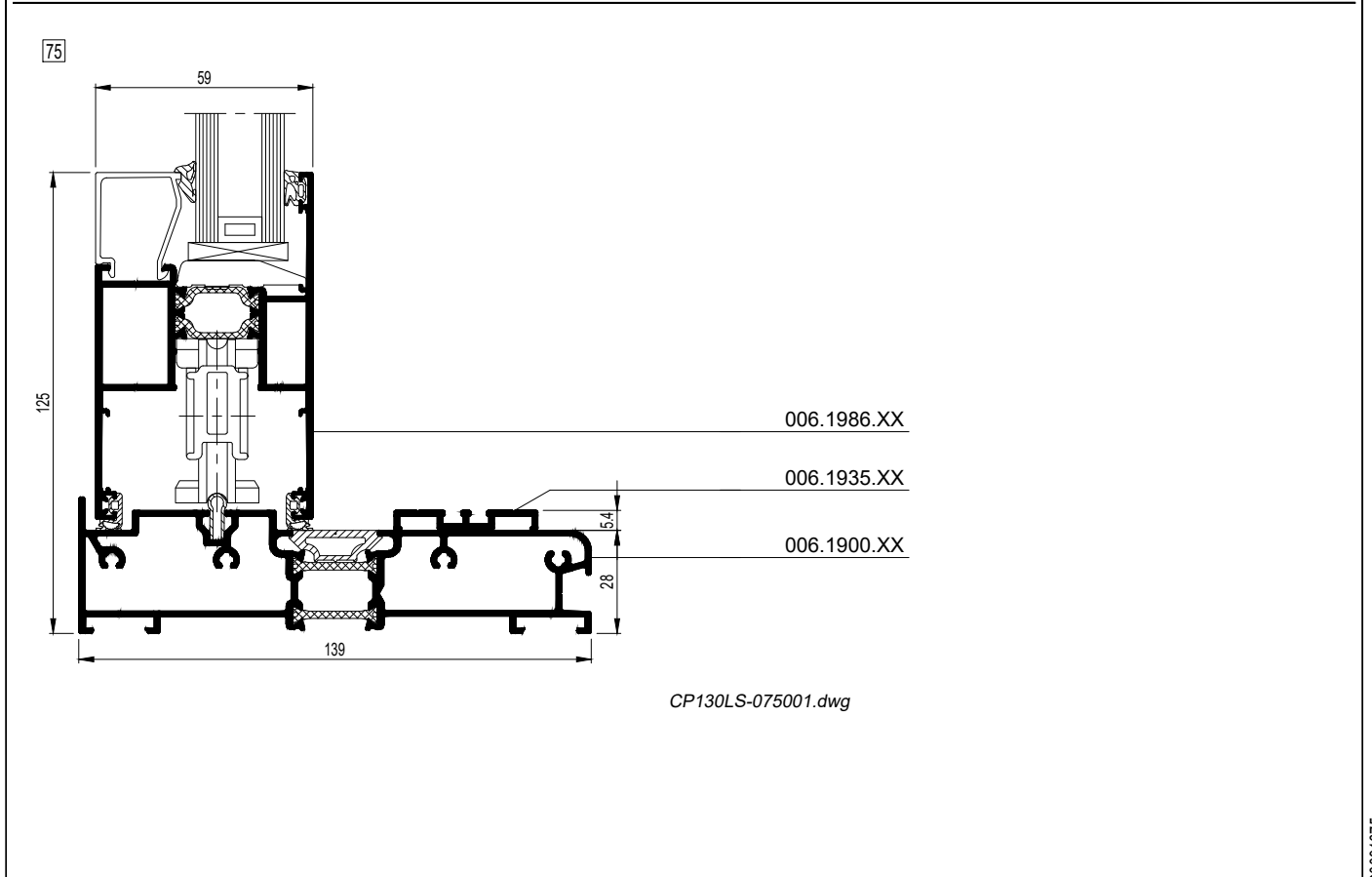
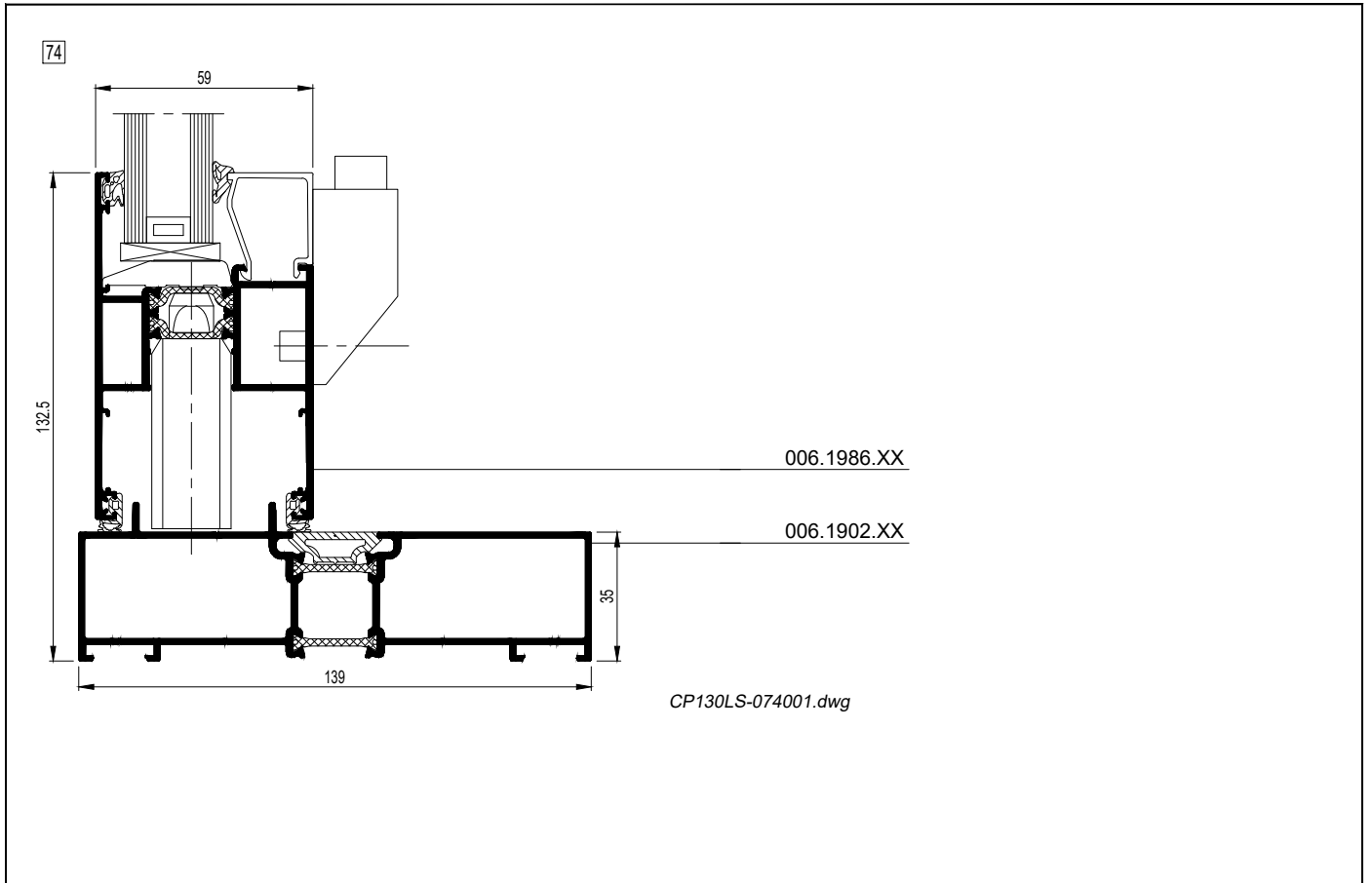
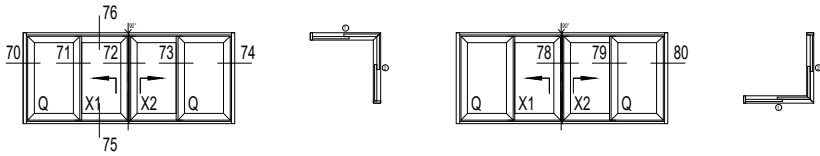

D

D0091675

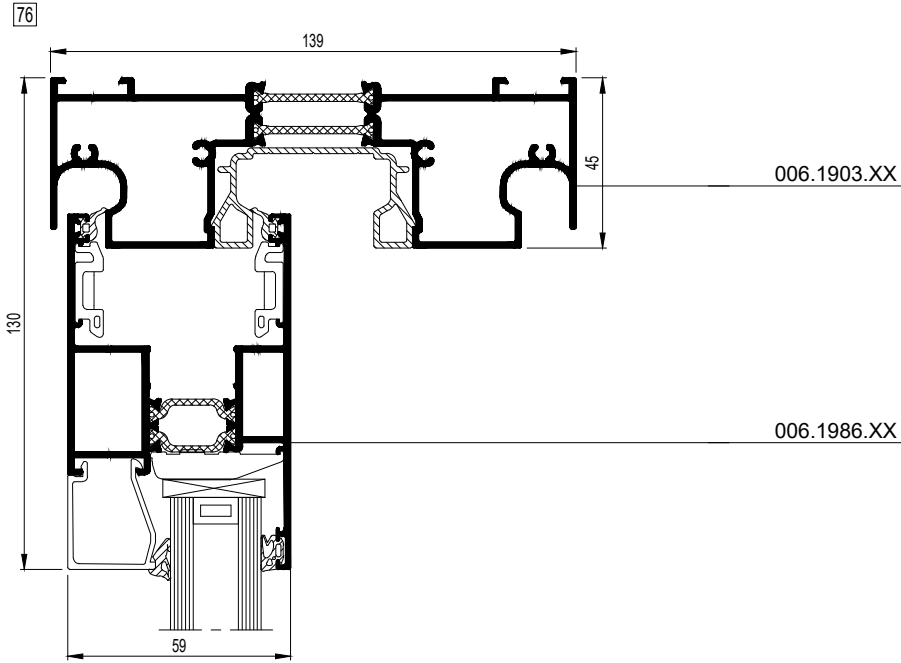
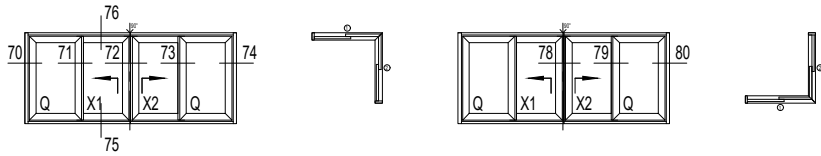

CP130LS-076001.dwg

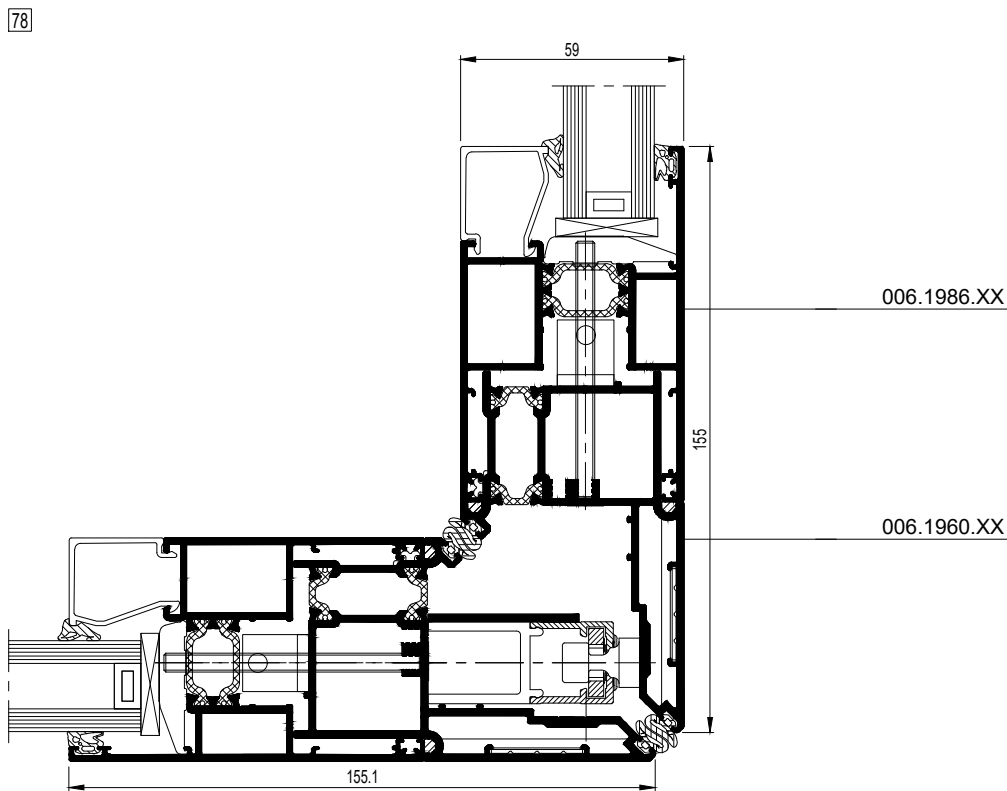

CP130LS-078001.dwg

D00091677



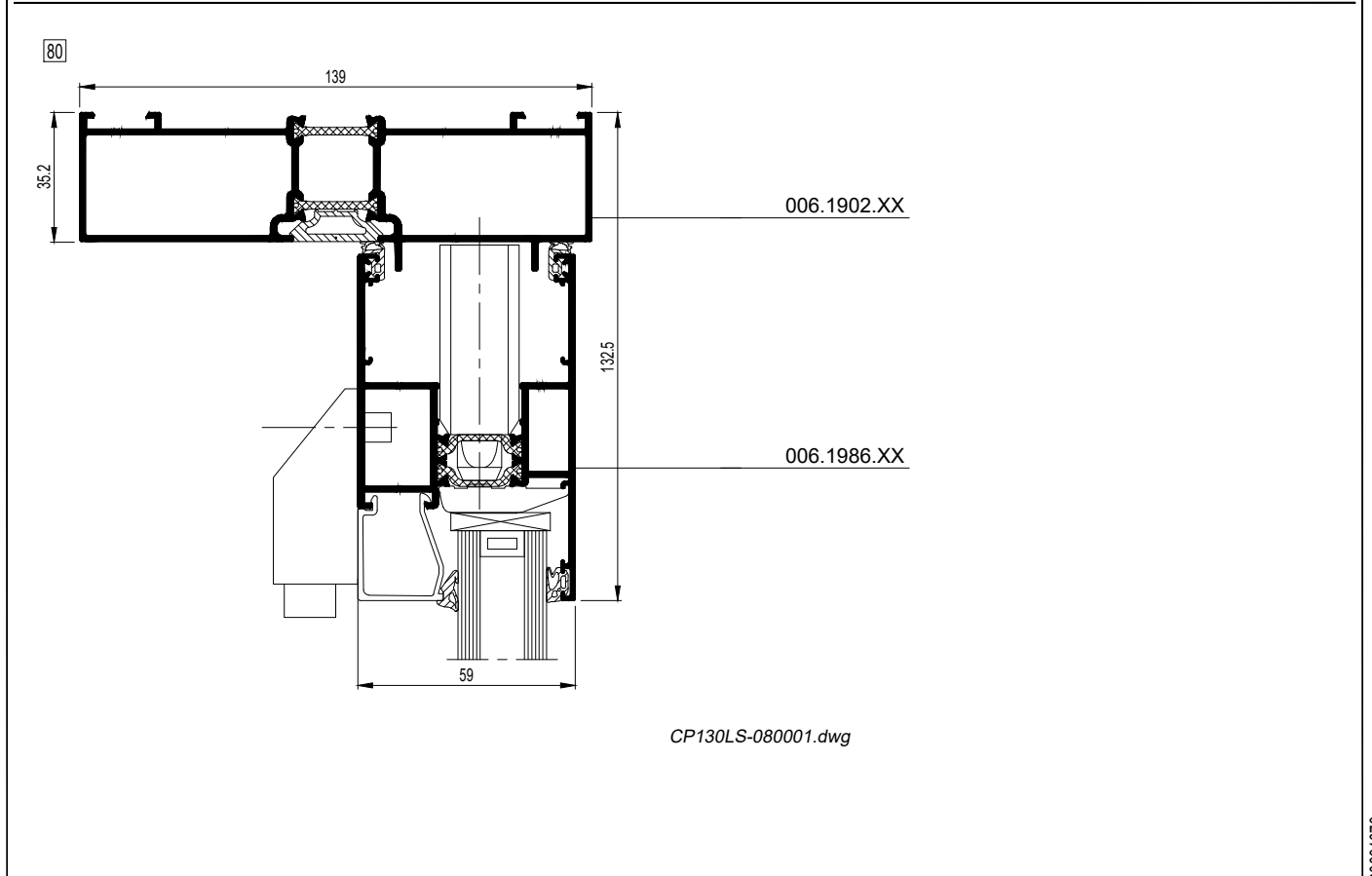
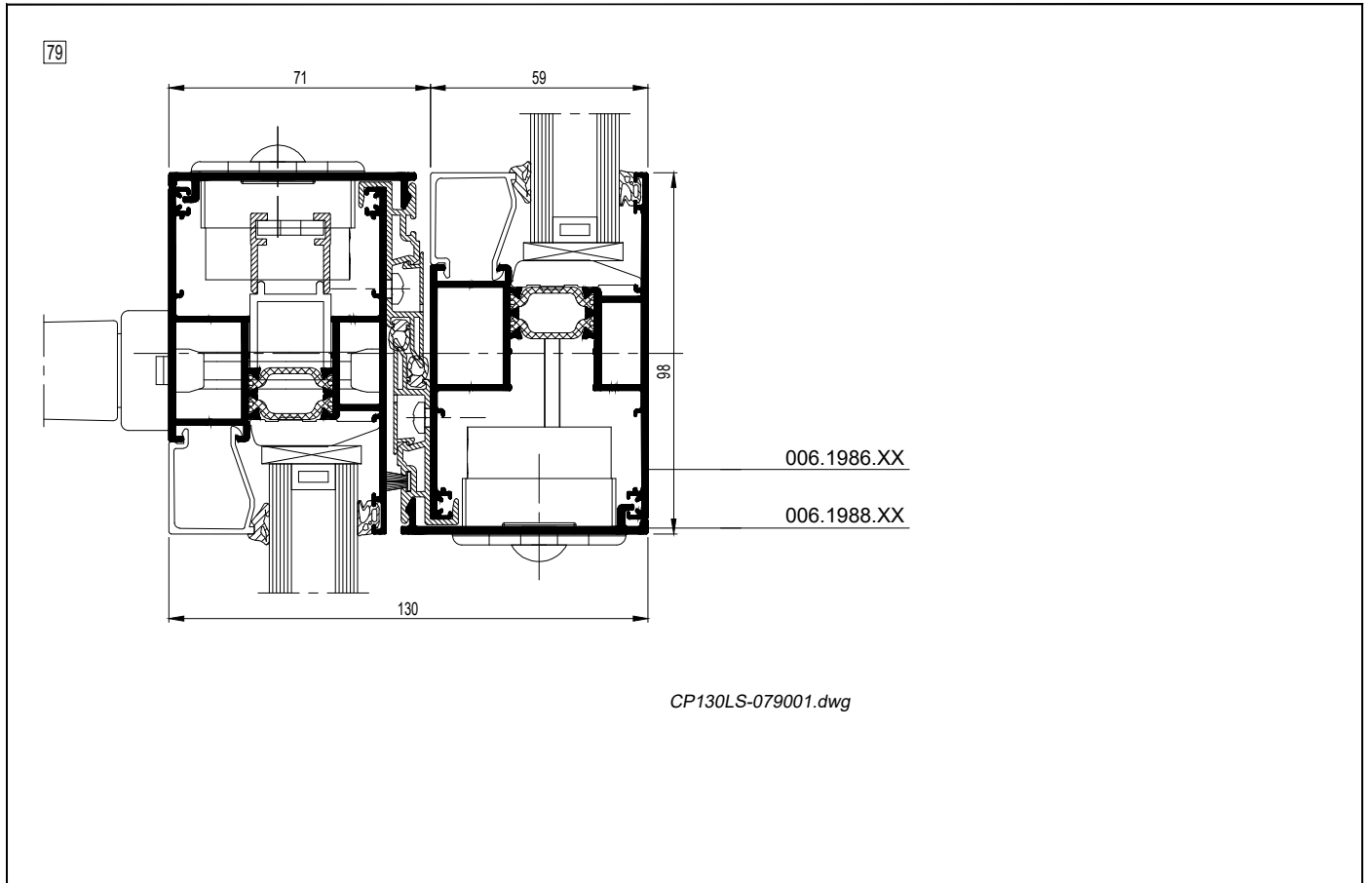
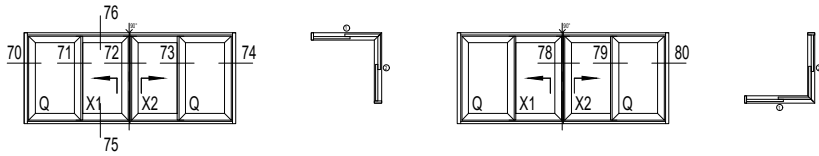

D

D0091678

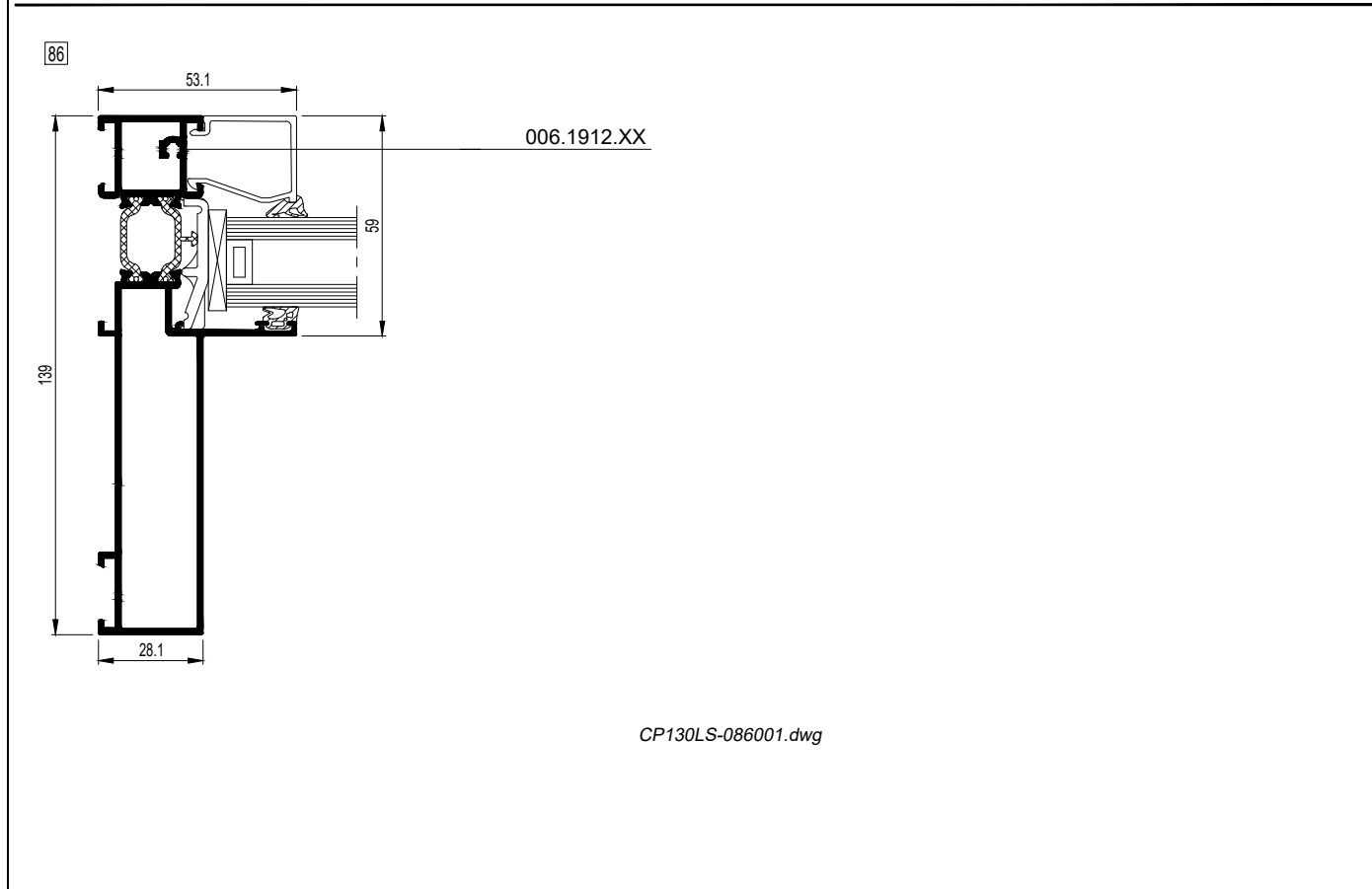
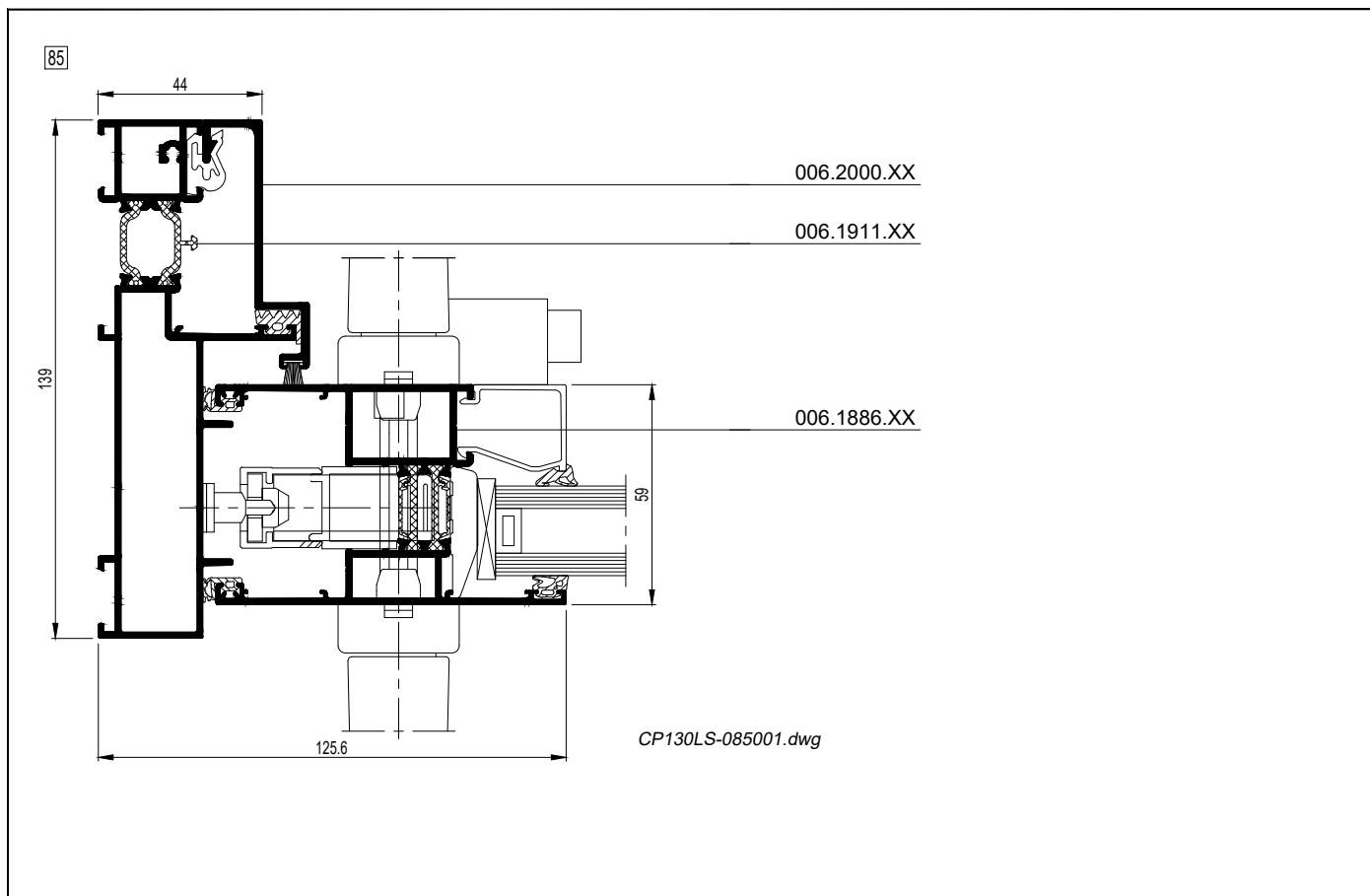
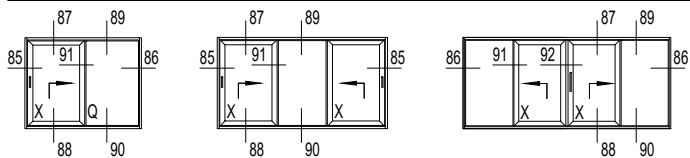

D

D00091680

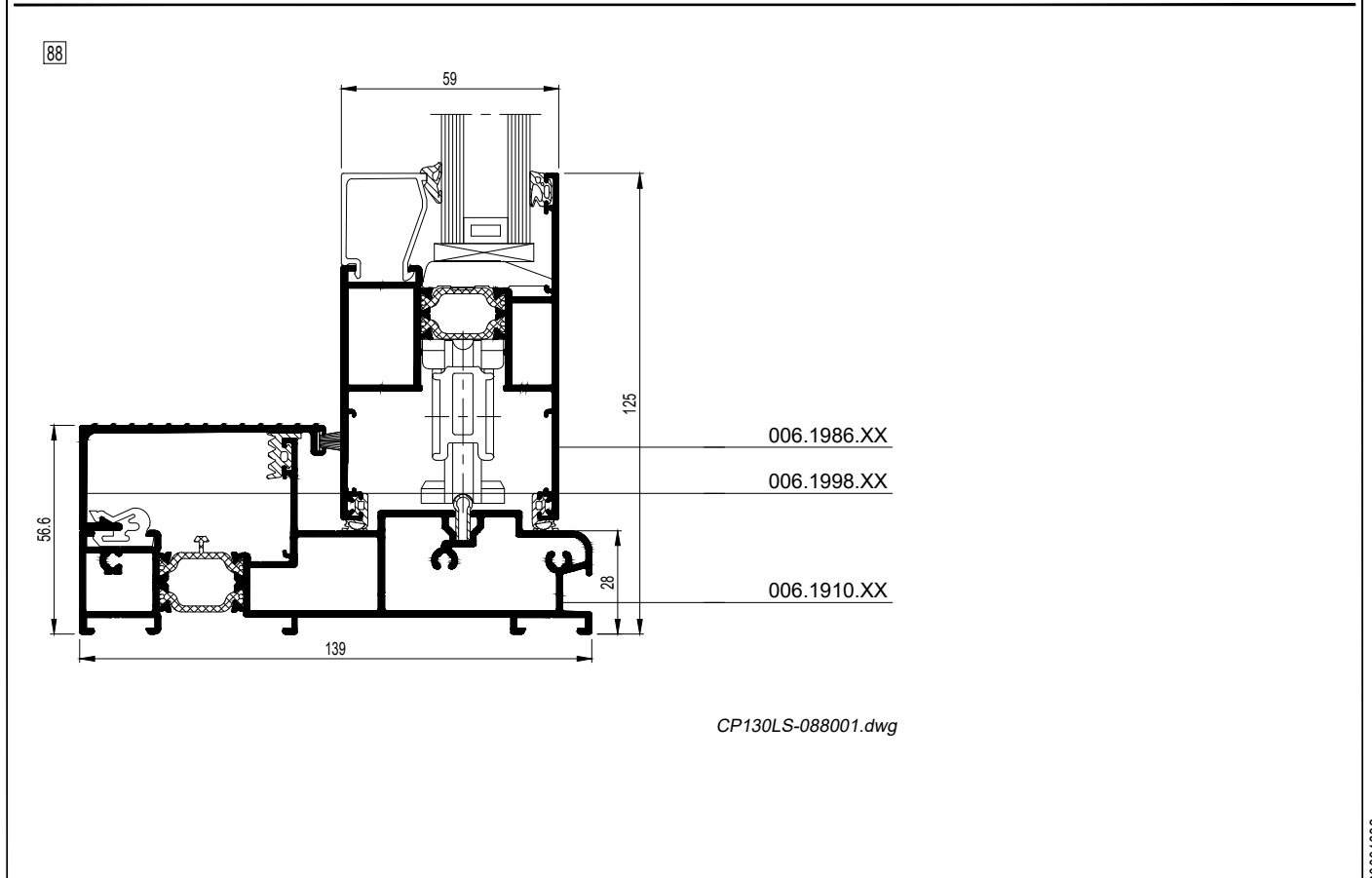
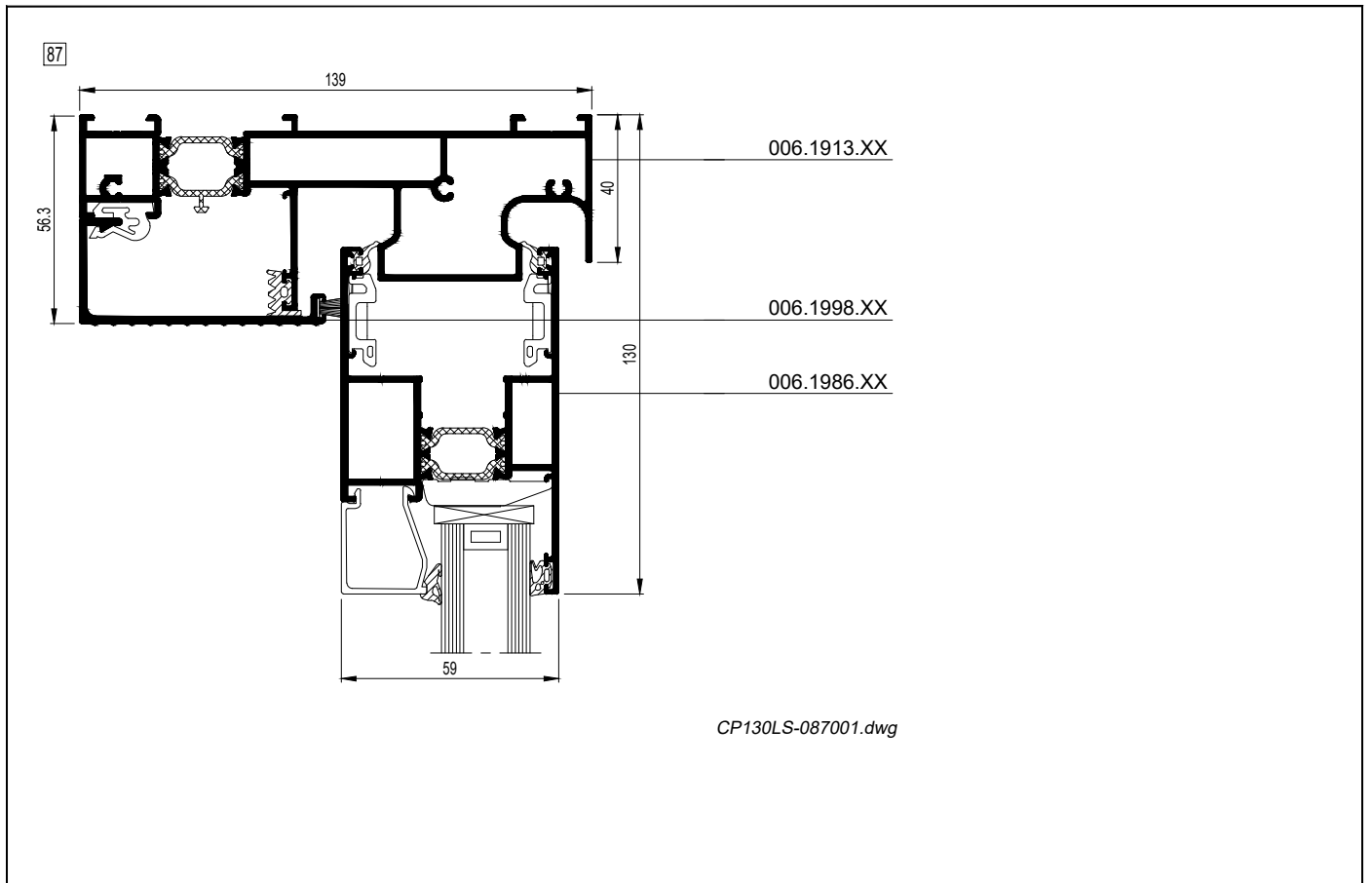
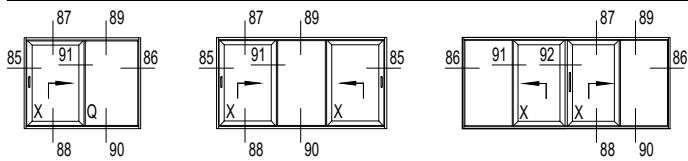

D

D0091682

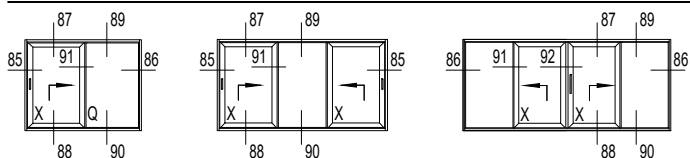

89

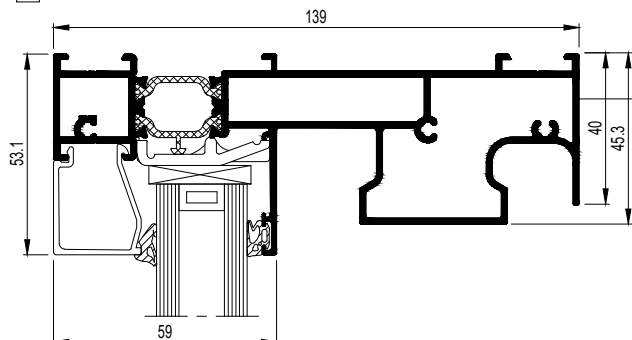

006.1913.XX

CP130LS-089001.dwg

90

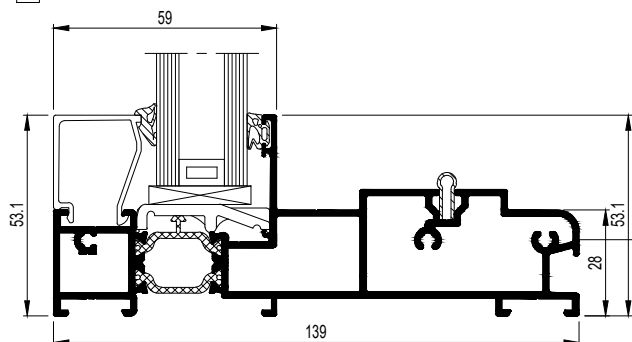

006.1910.XX

CP130LS-090001.dwg

91

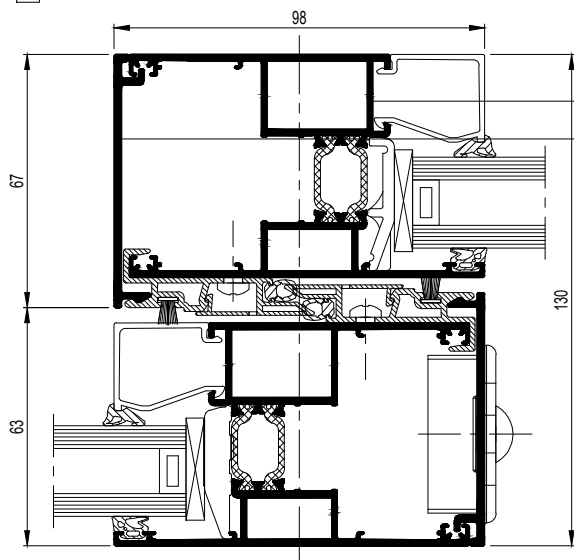

006.1986.XX

006.1988.XX

CP130LS-091001.dwg

D

D00091683

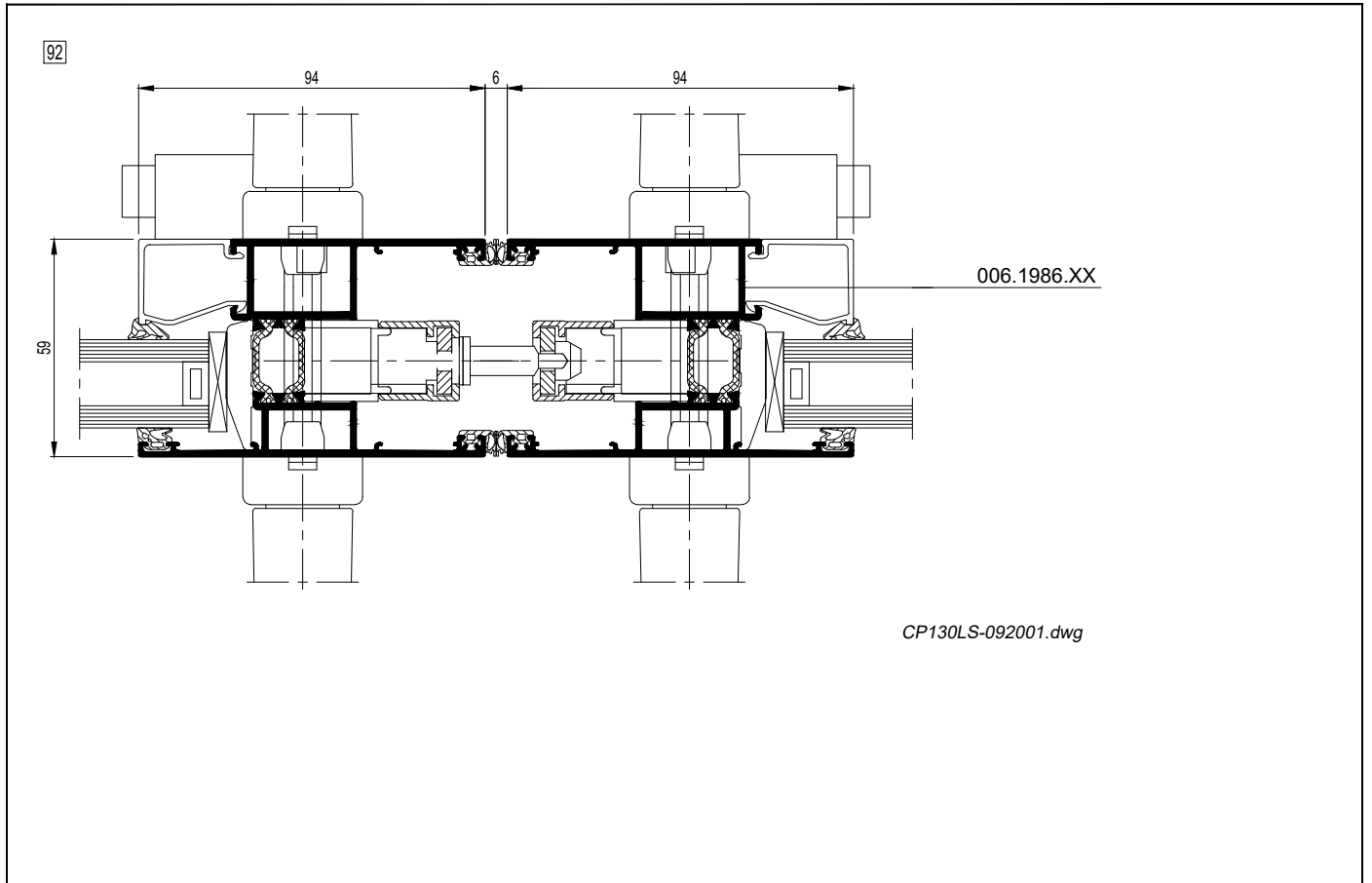
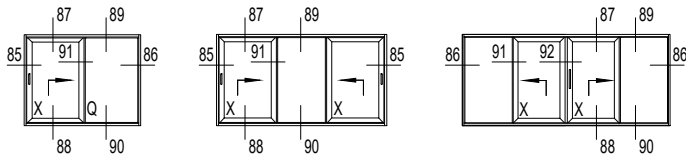

CP130LS-092001.dwg

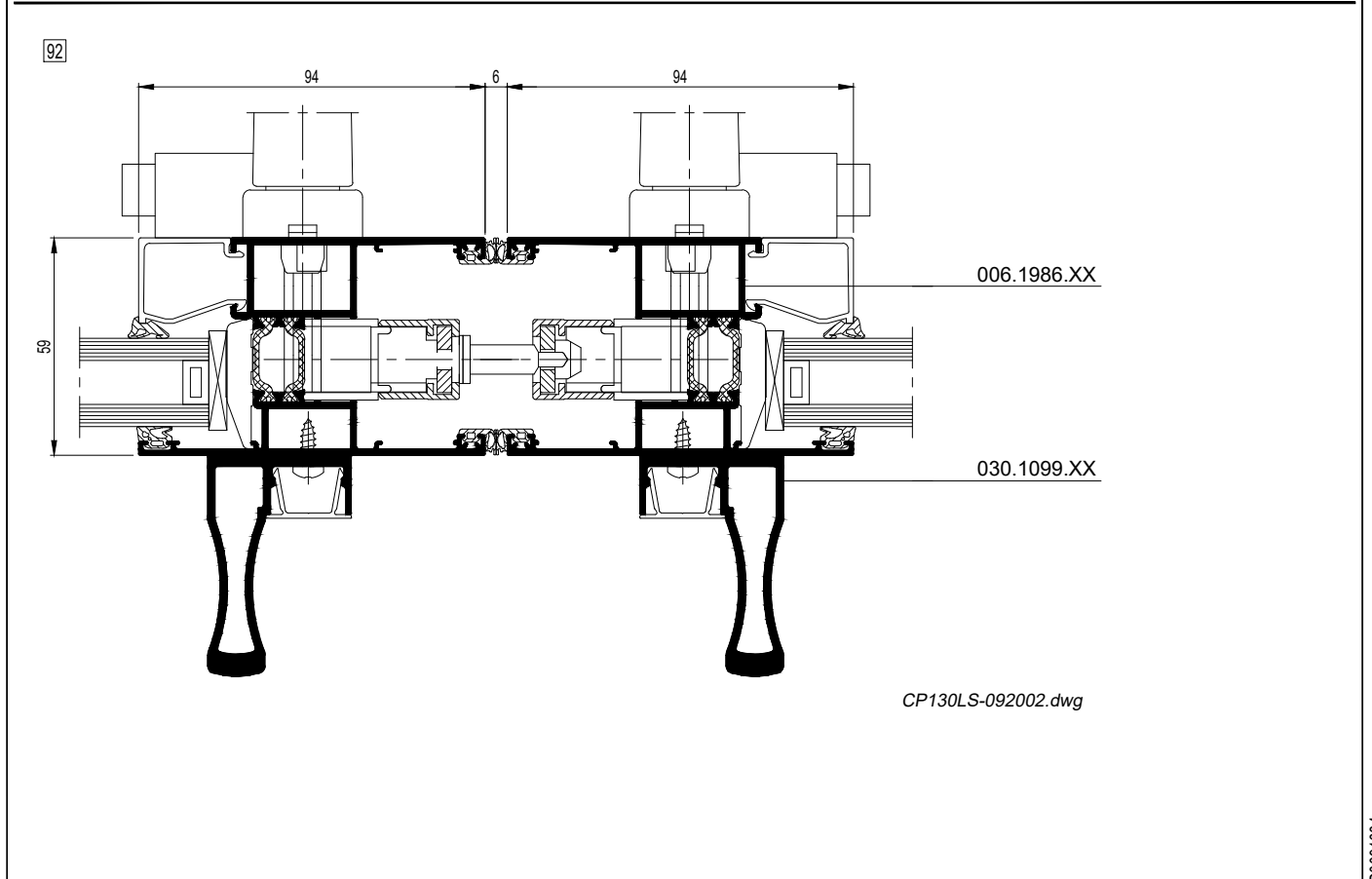

CP130LS-092002.dwg

D

D0091684

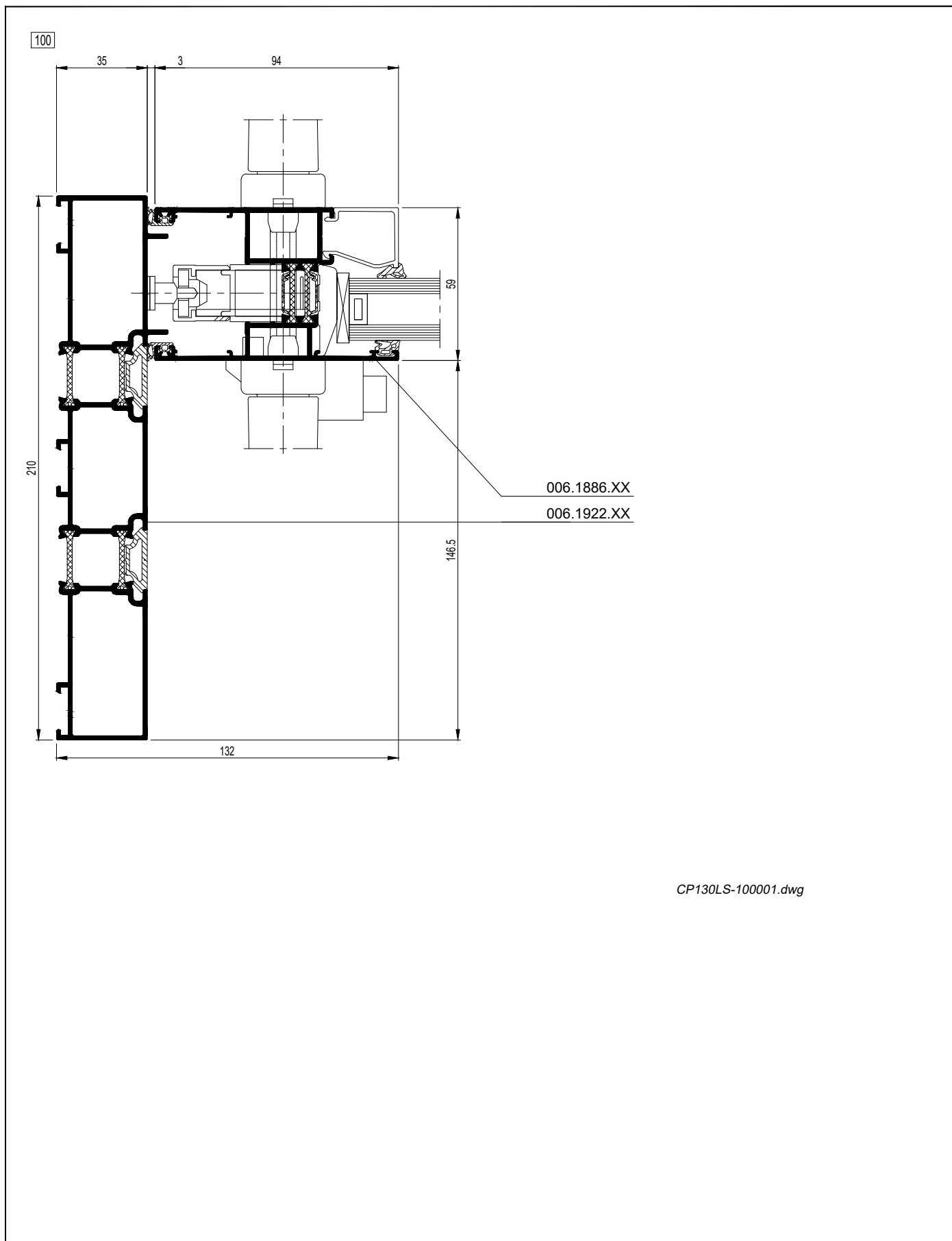
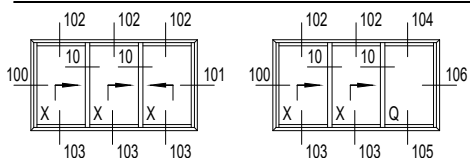

CP130LS-100001.dwg

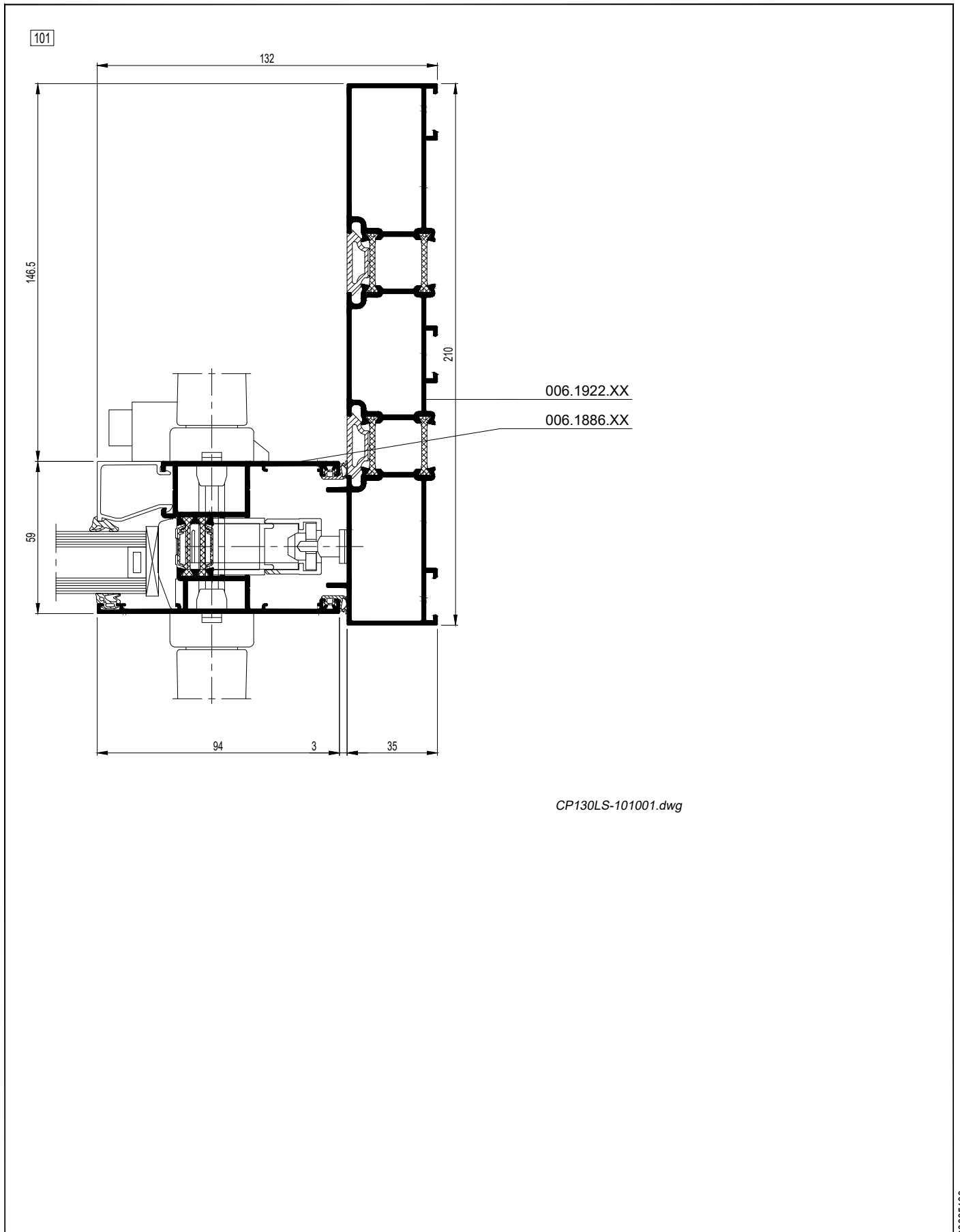
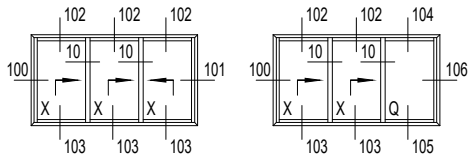

CP130LS-101001.dwg

D

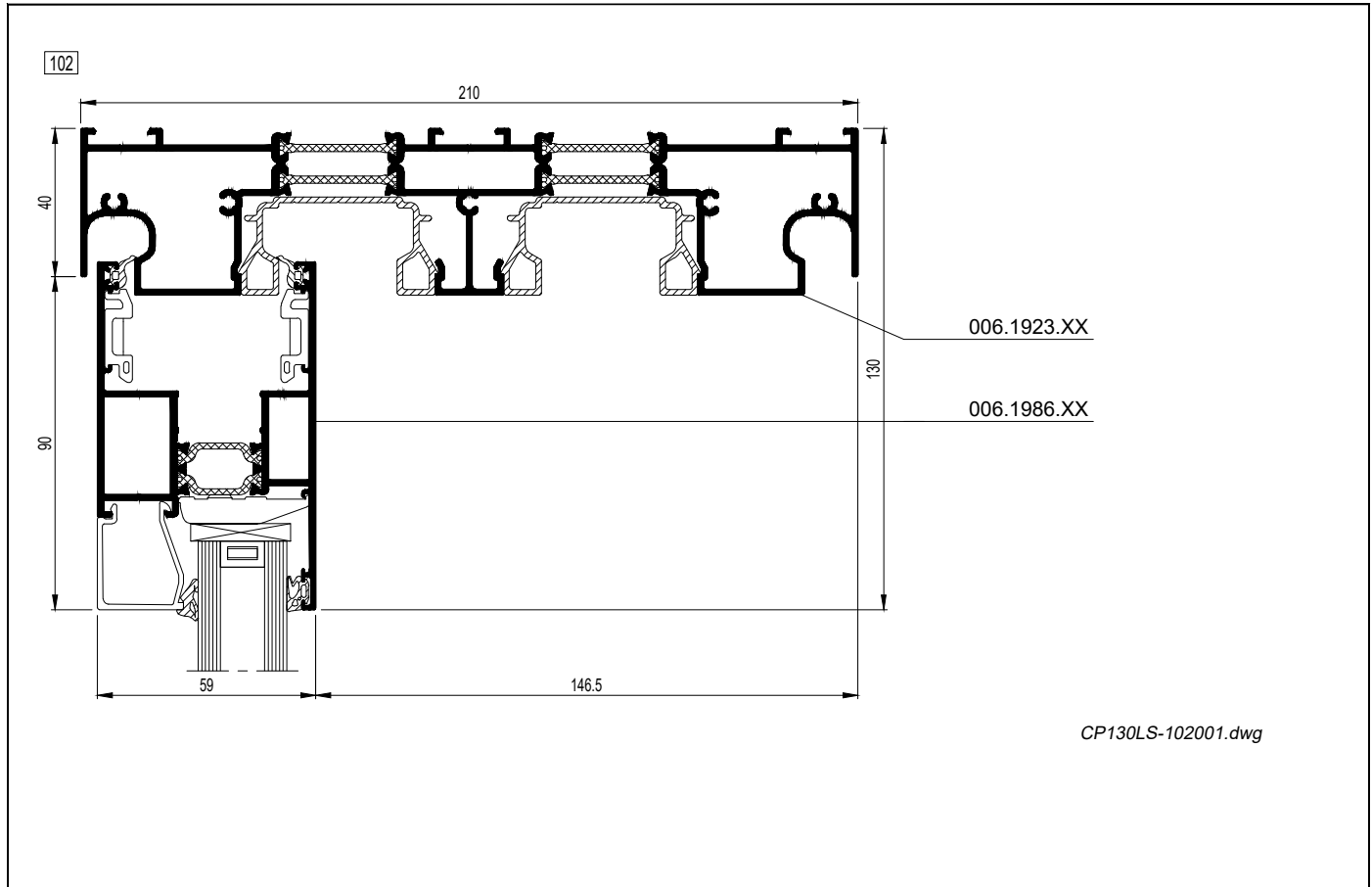
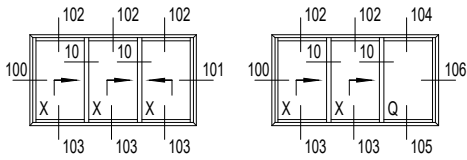

CP130LS-102001.dwg

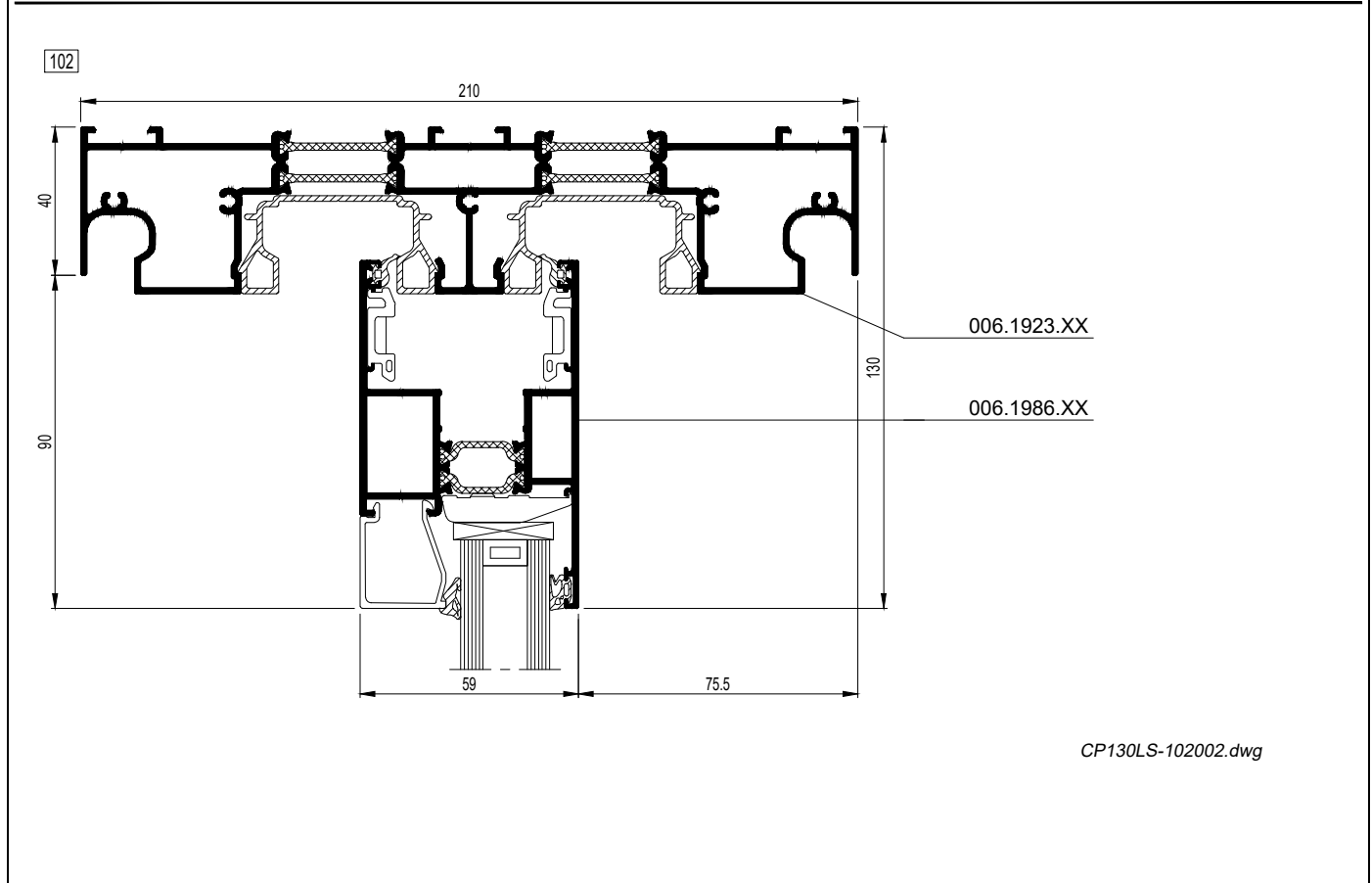

CP130LS-102002.dwg

D00091794



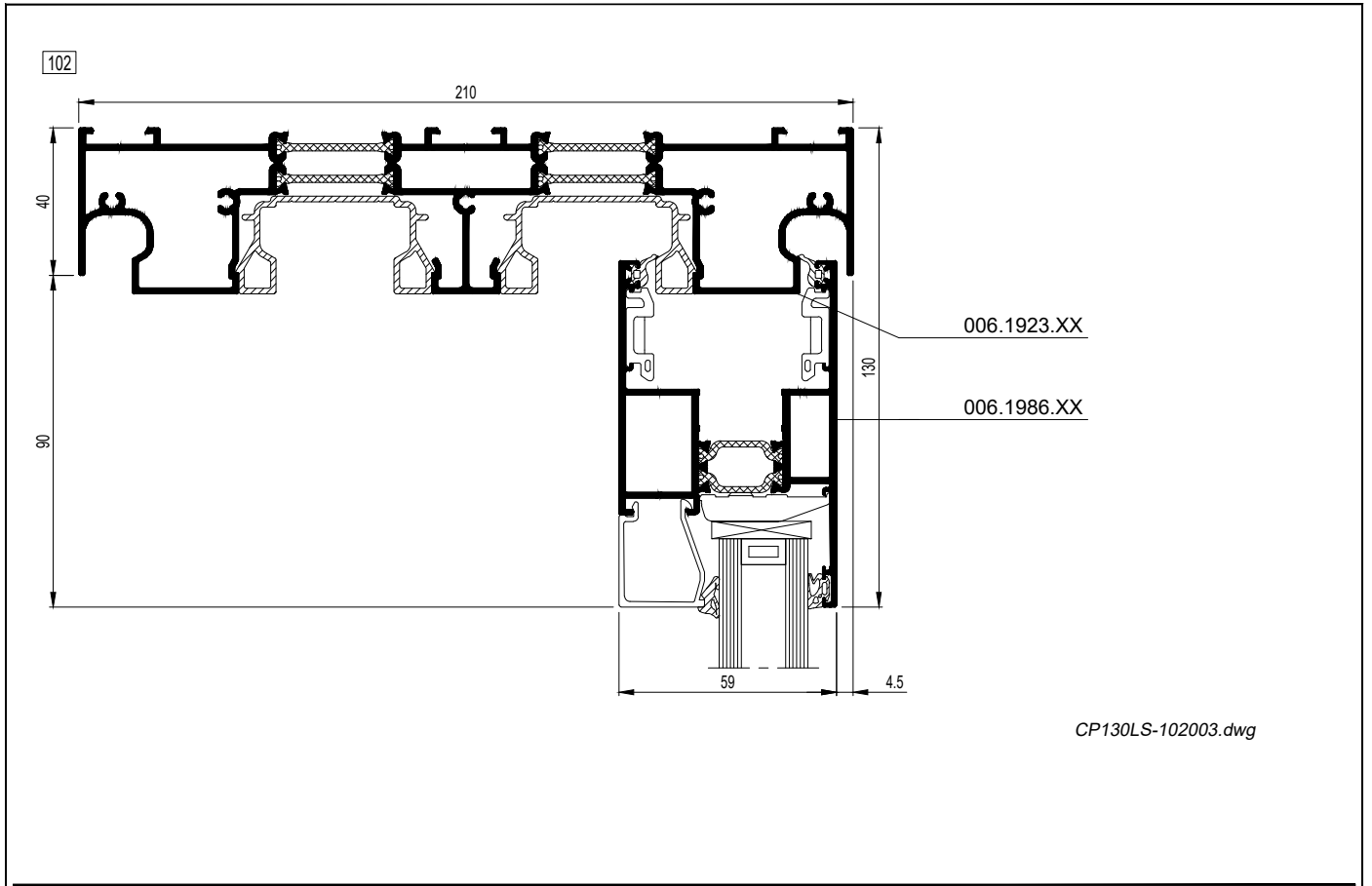
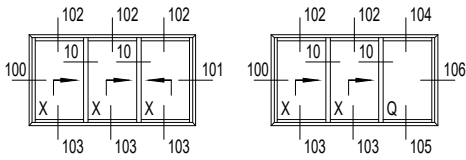

CP130LS-102003.dwg

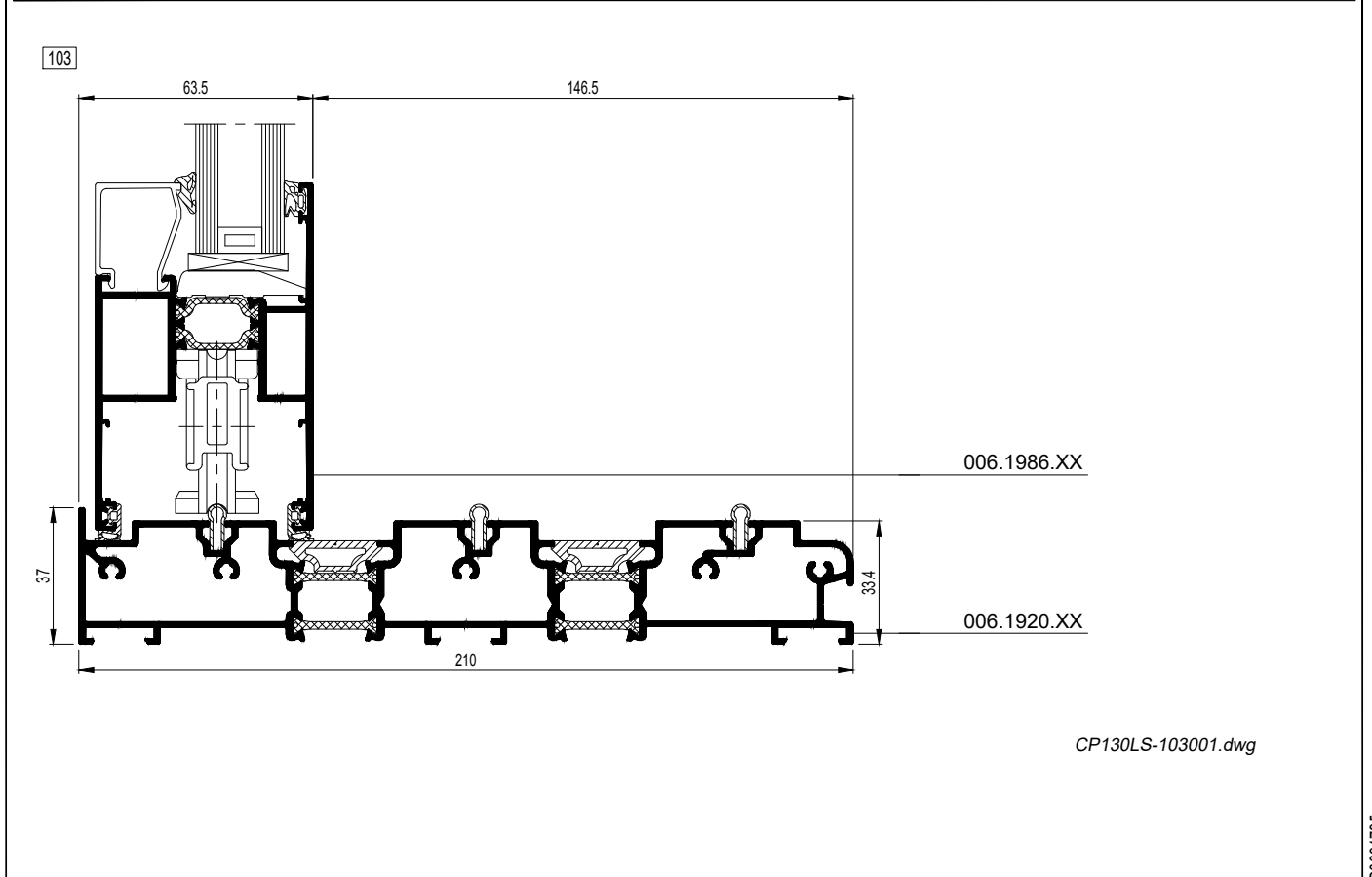

CP130LS-103001.dwg

D

D0091795

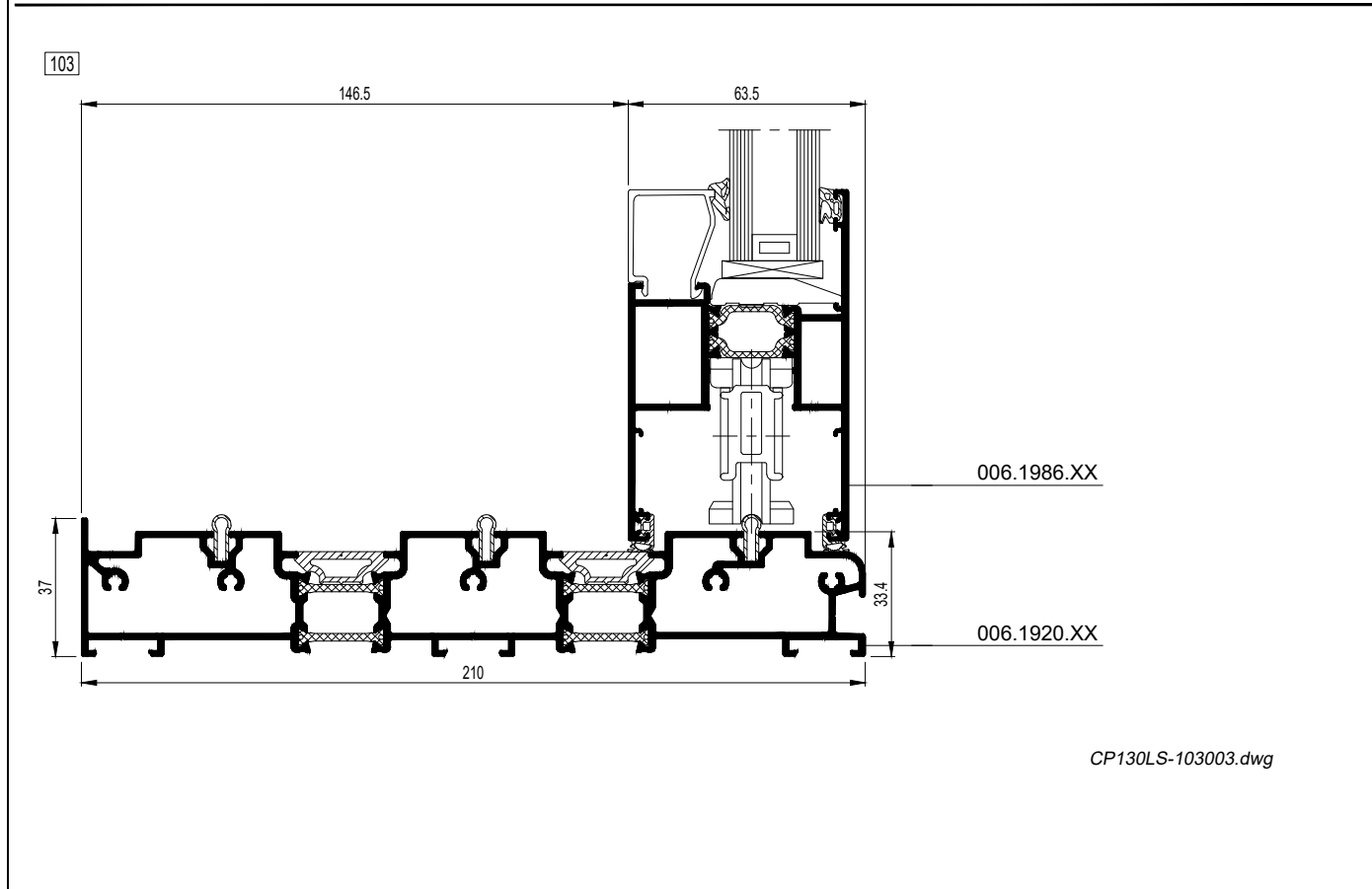
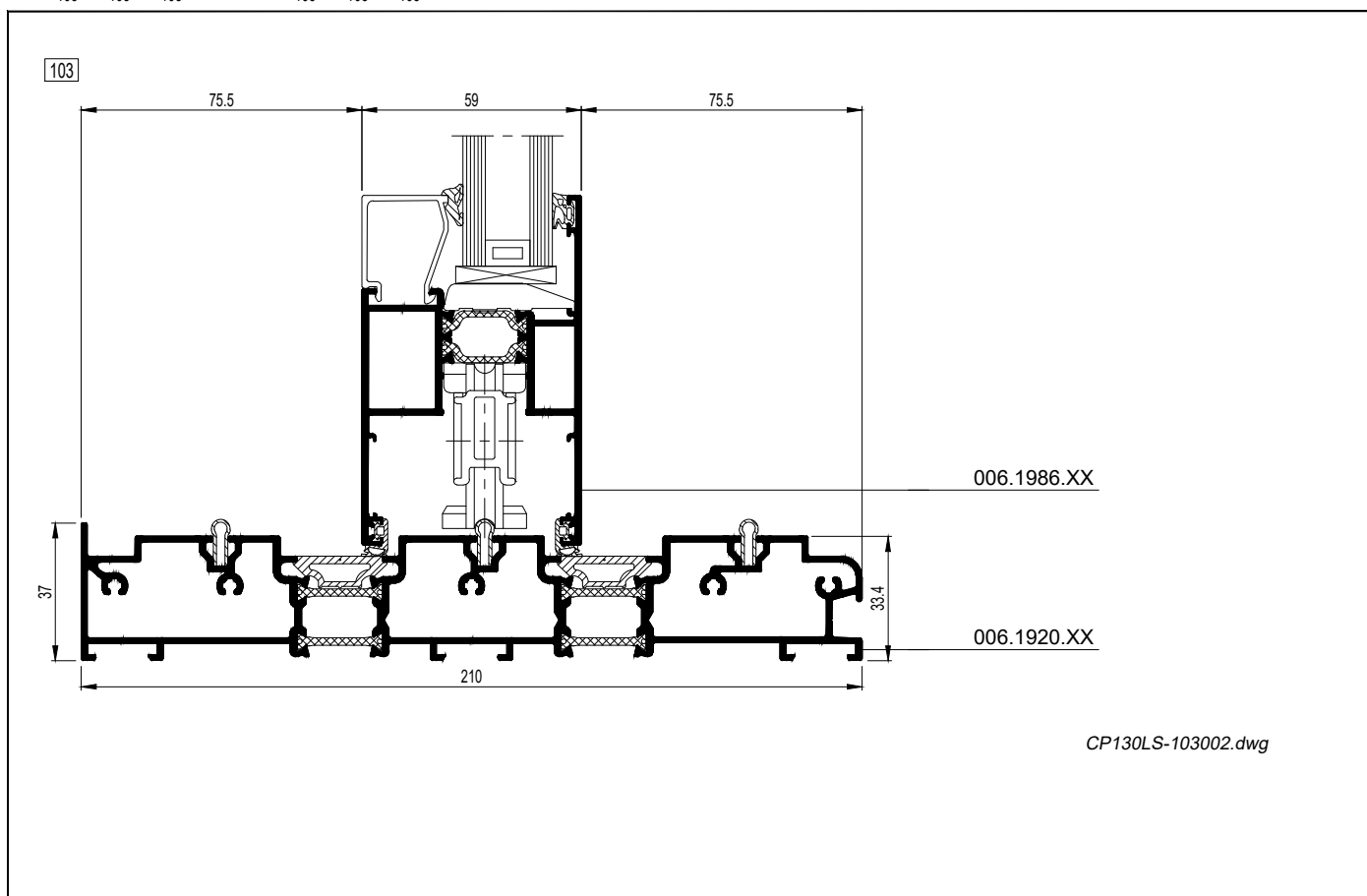
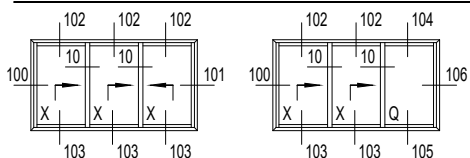

D00085164

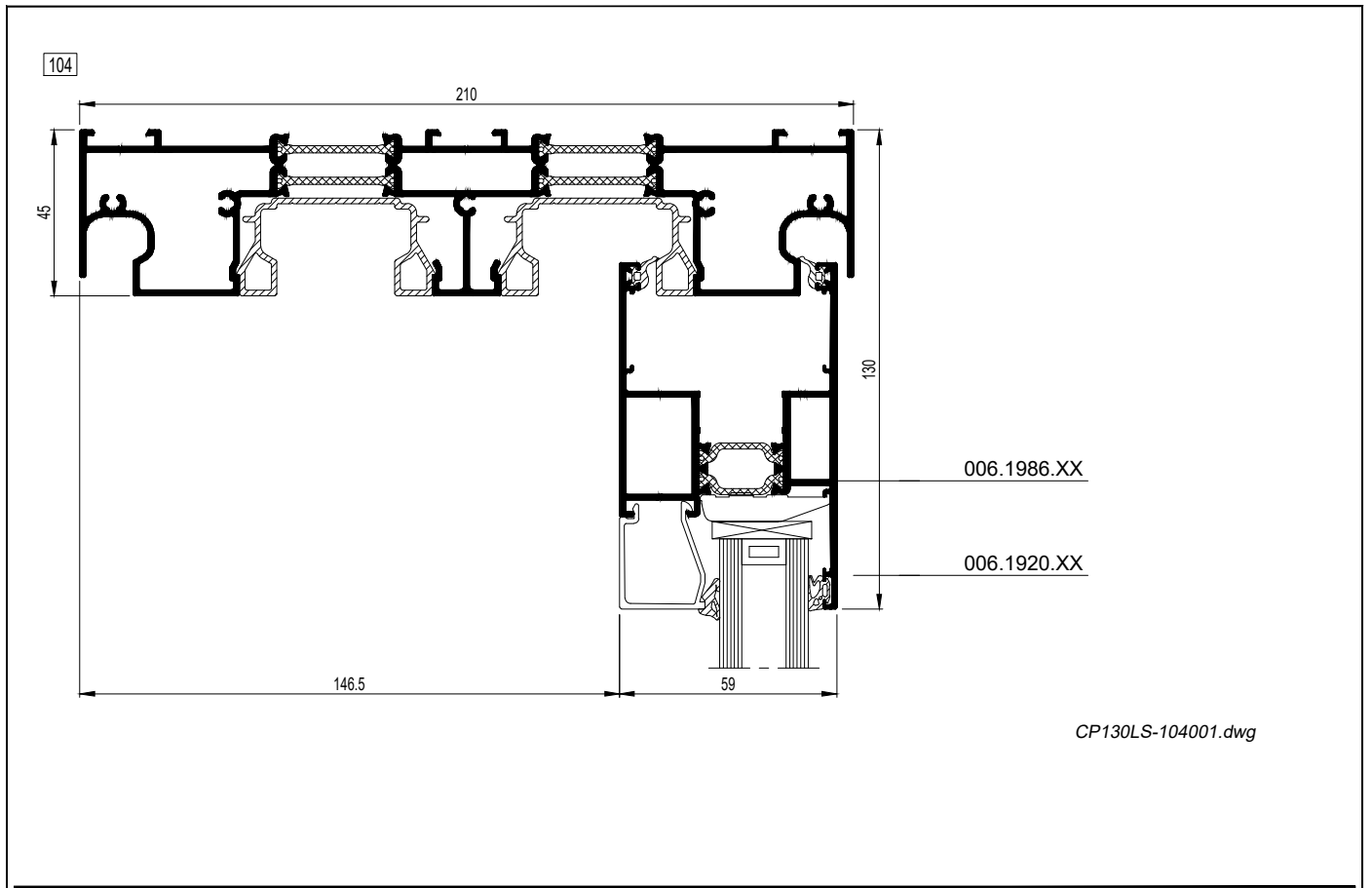
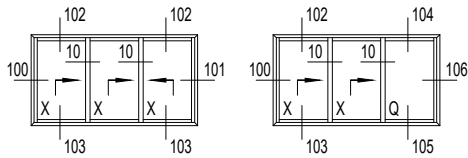

CP130LS-104001.dwg

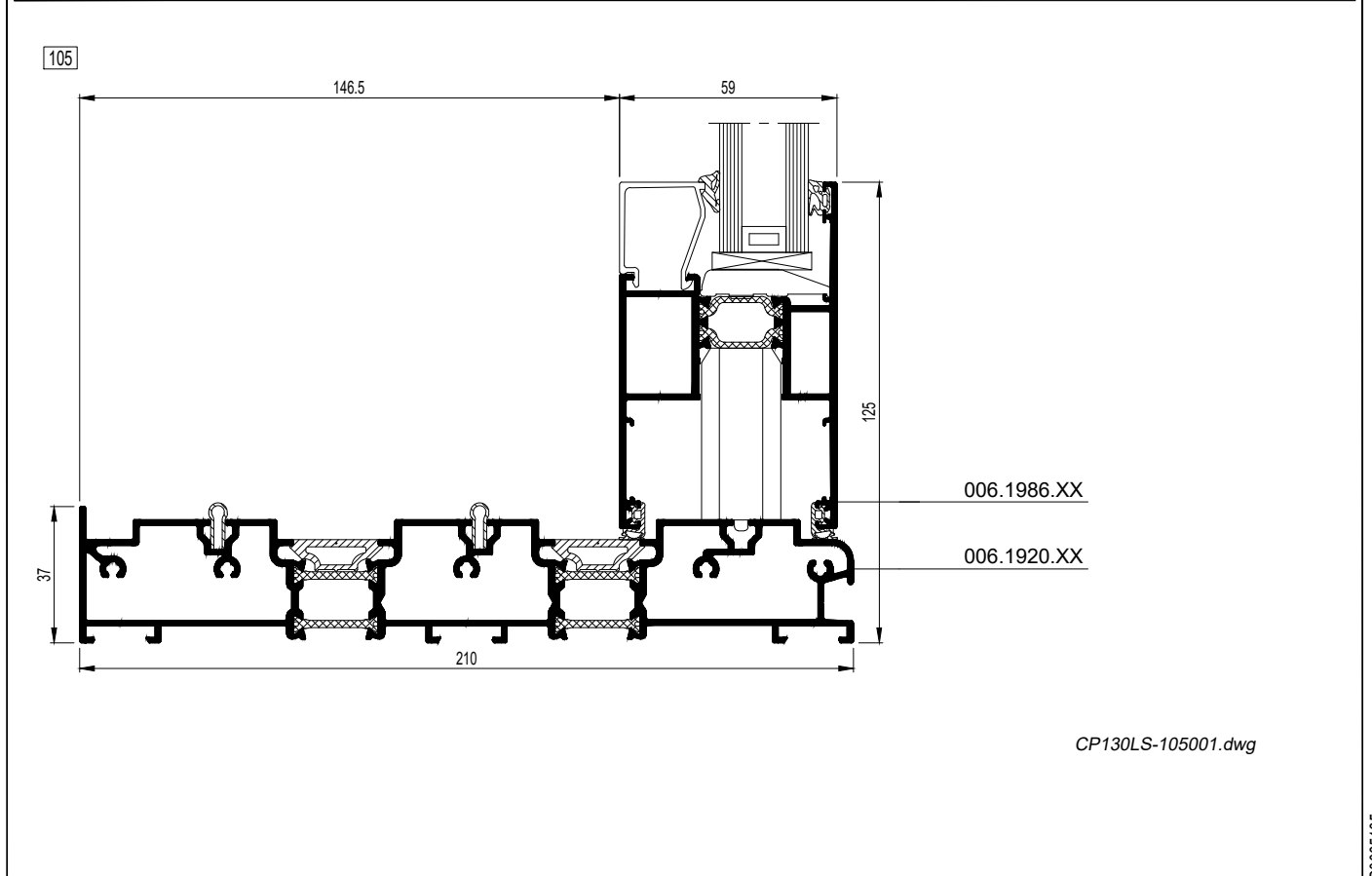

CP130LS-105001.dwg

D

D0085165

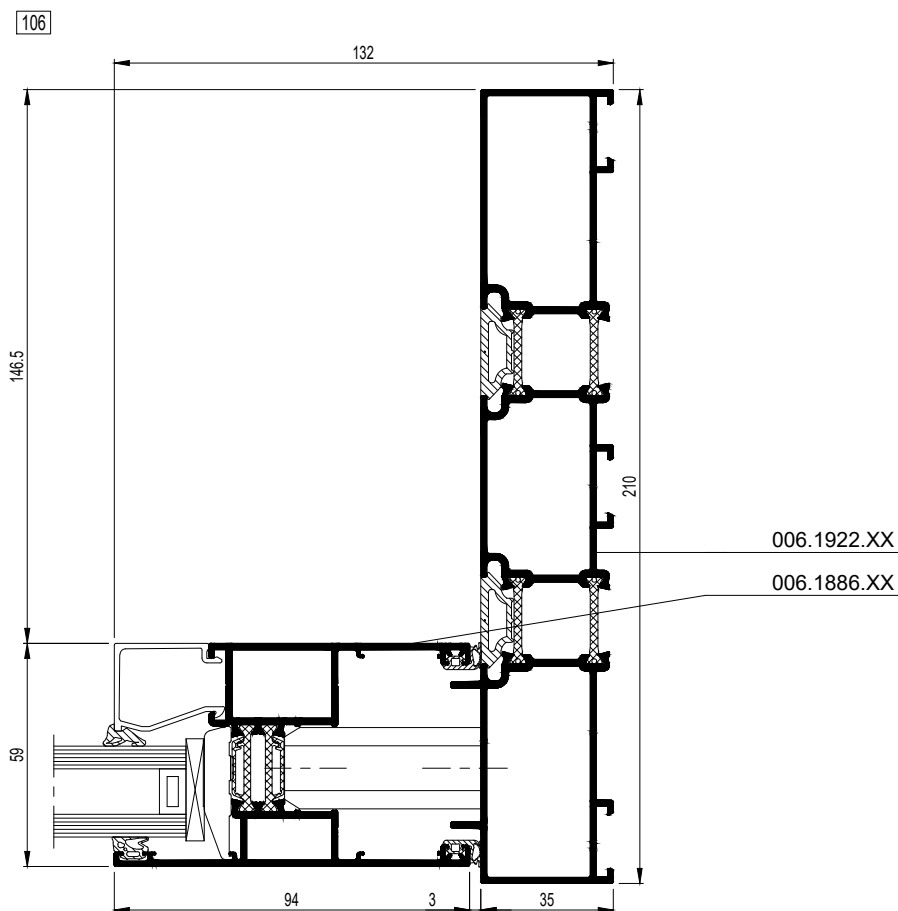
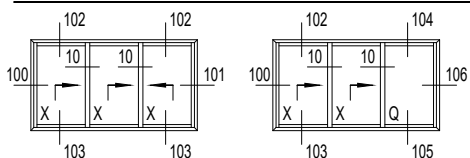

CP130LS-106001.dwg

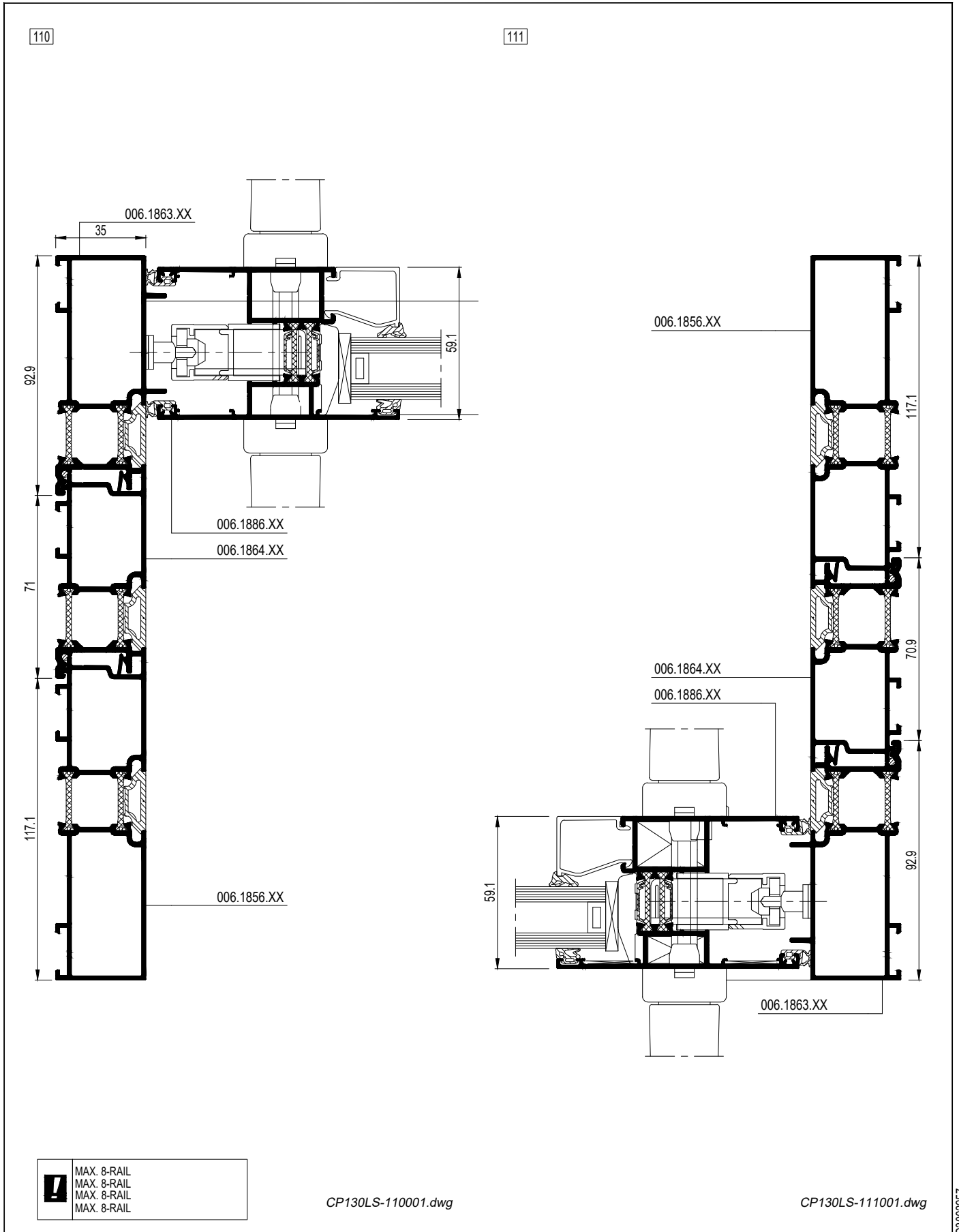
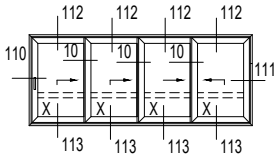

D

D3000257

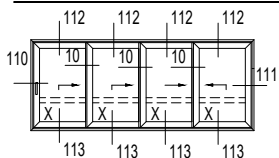

112

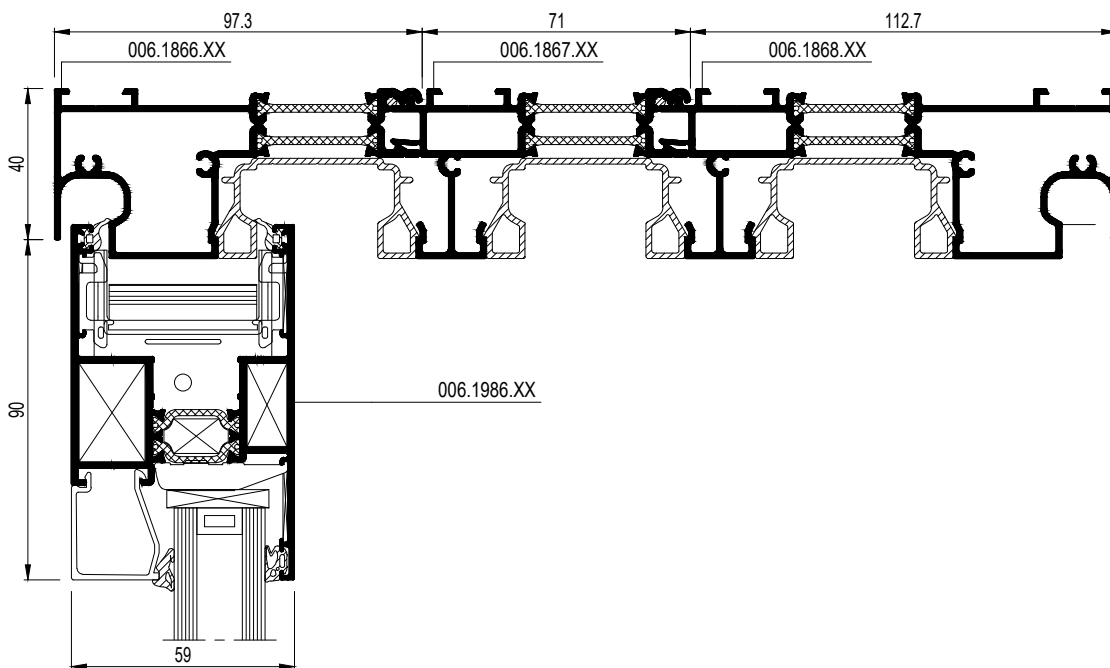

CP130LS-112001.dwg

113

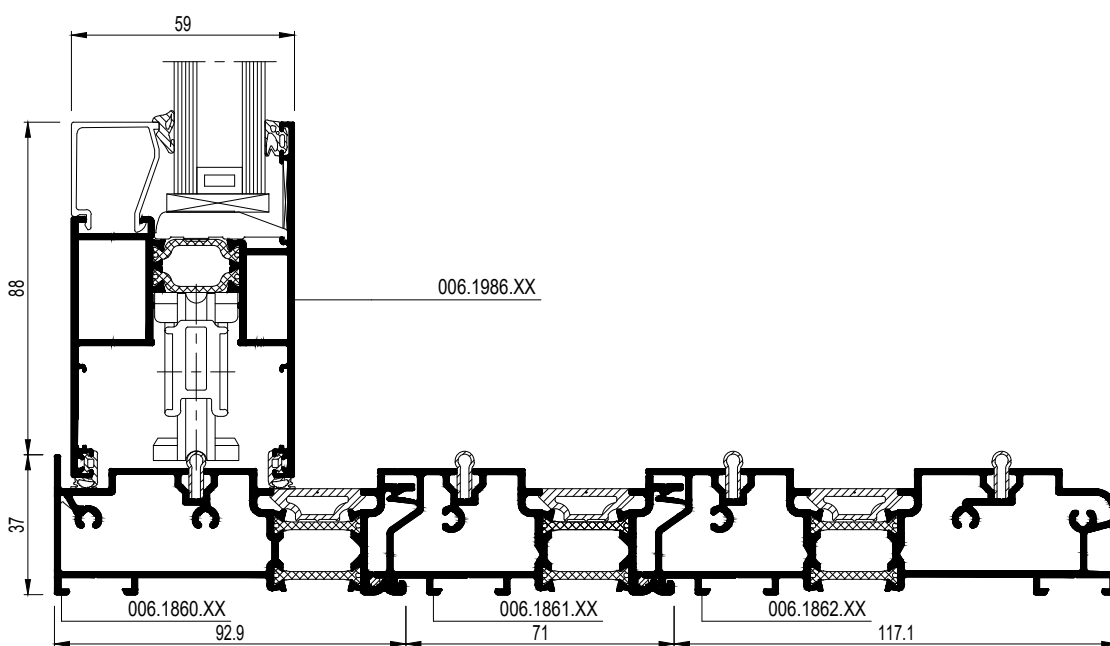

	MAX. 8-RAIL
	MAX. 8-RAIL
	MAX. 8-RAIL
	MAX. 8-RAIL

CP130LS-113001.dwg

D3002259

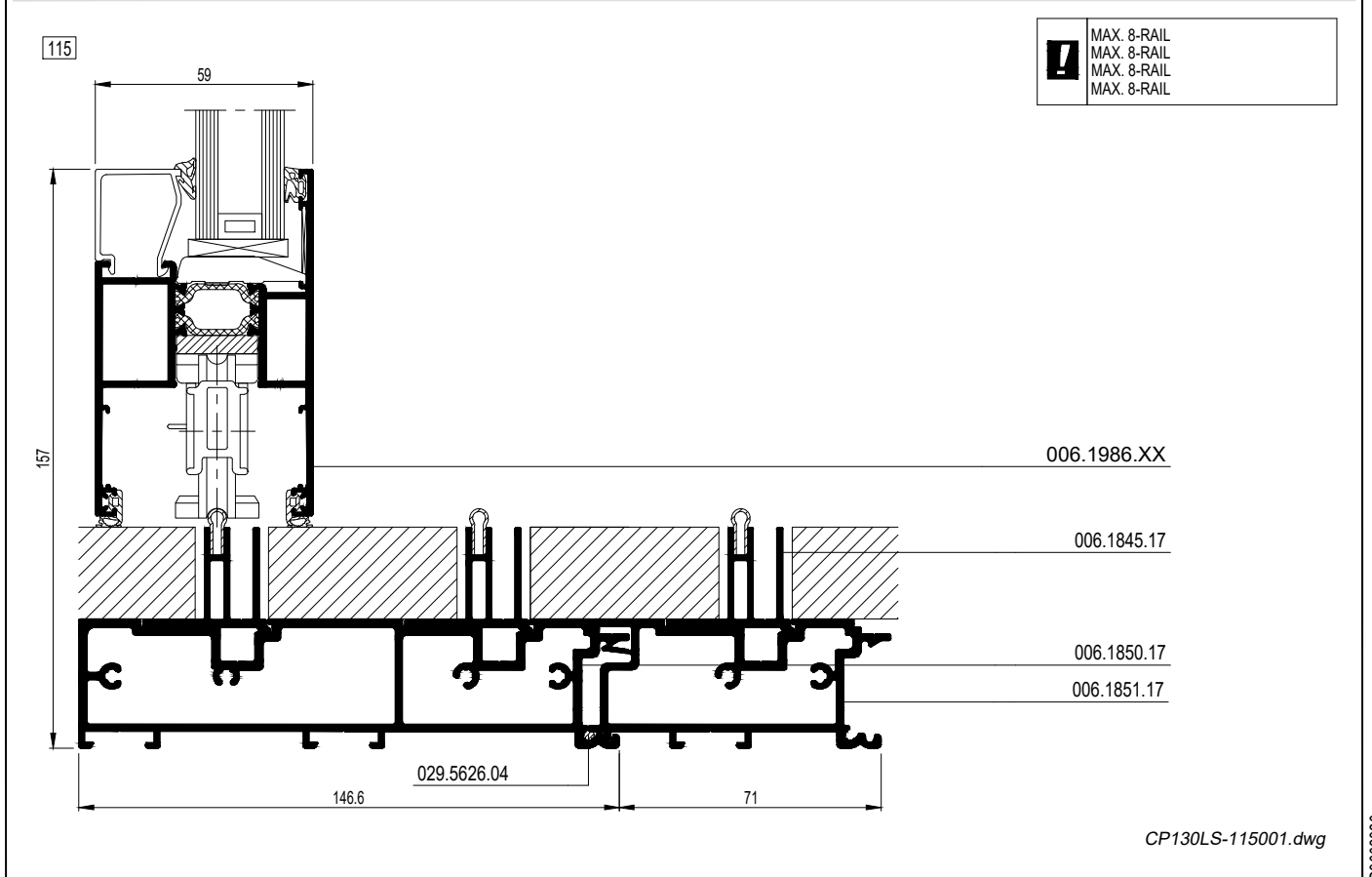
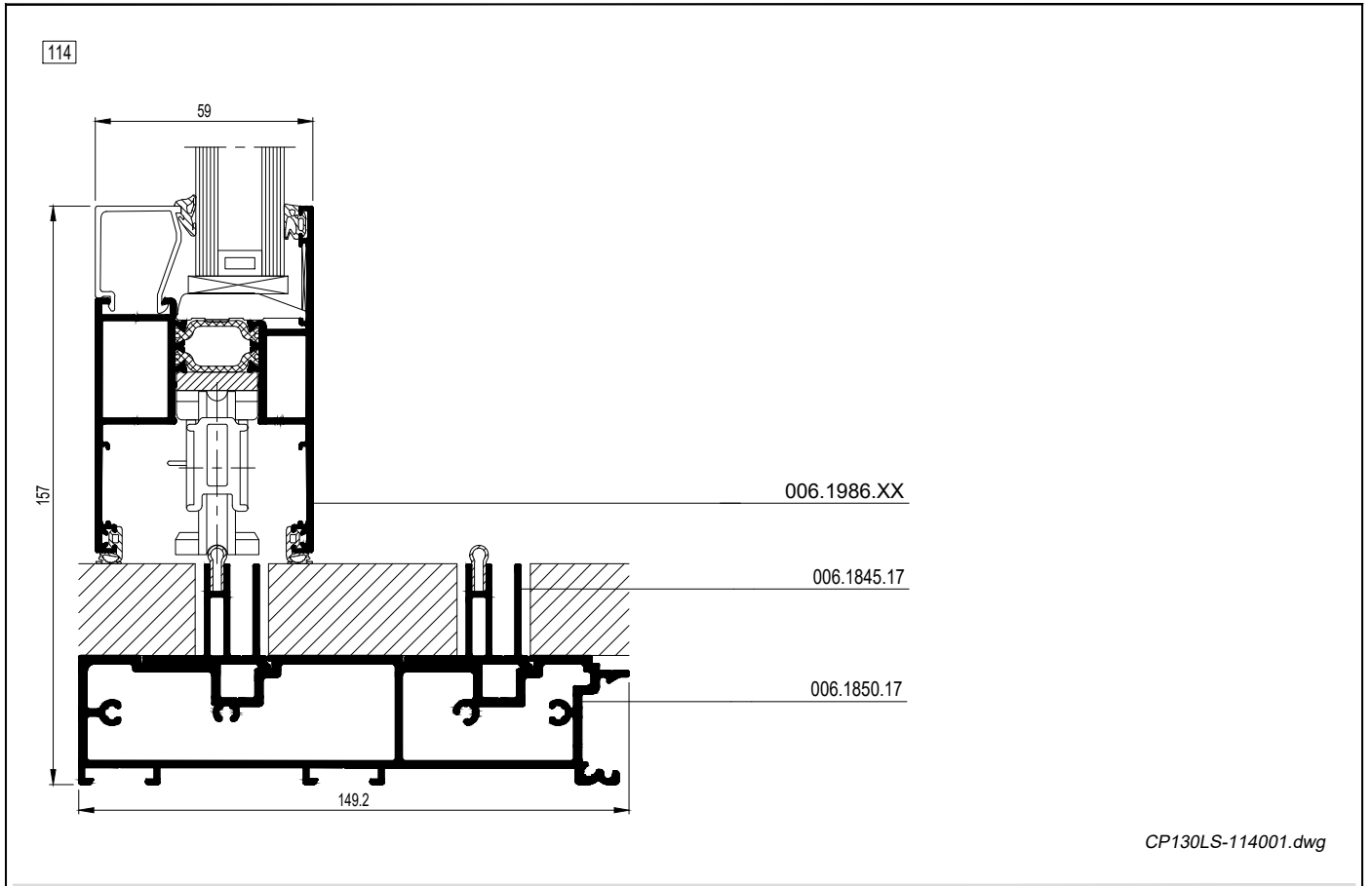
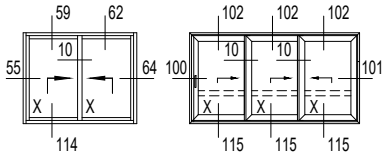

D

D3002320

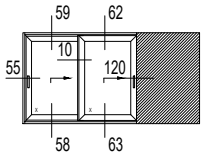

120

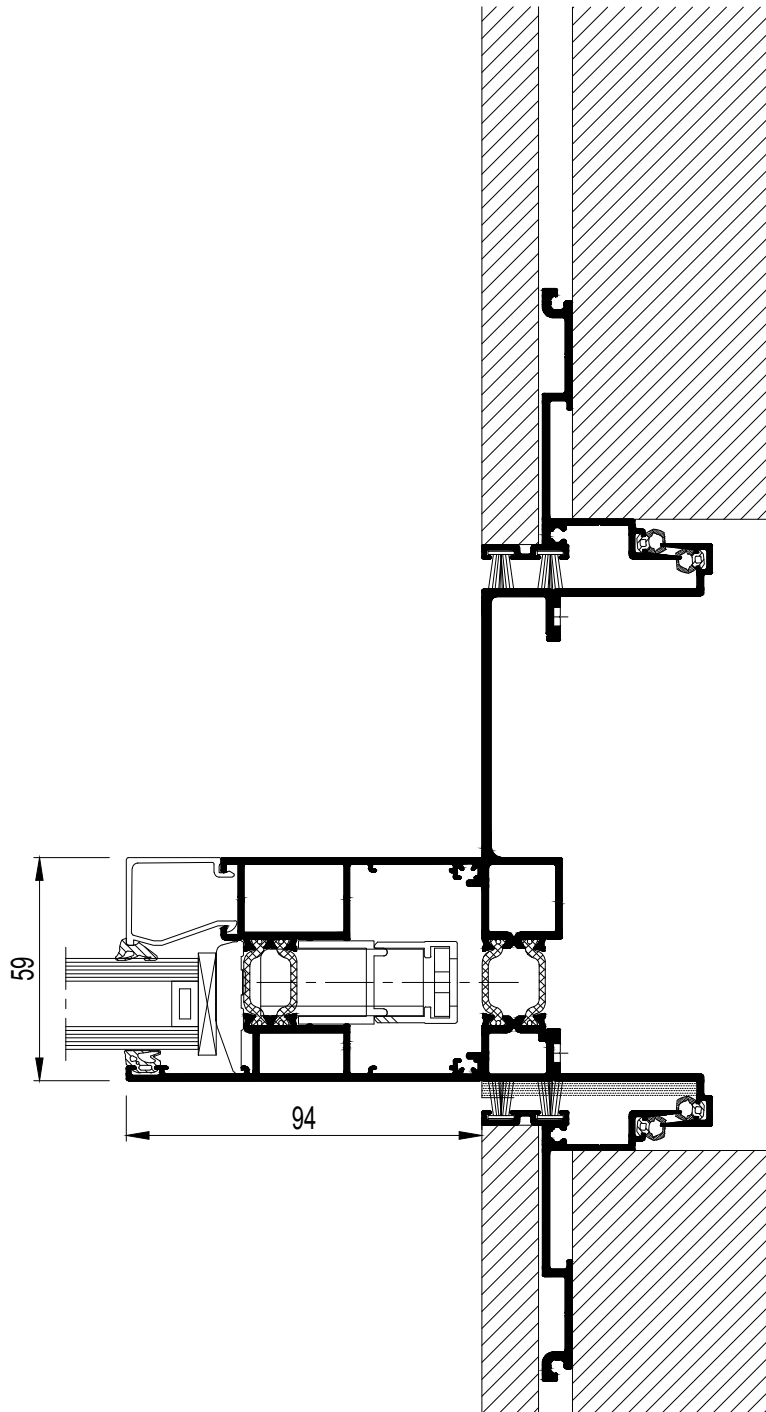



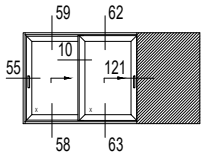

121

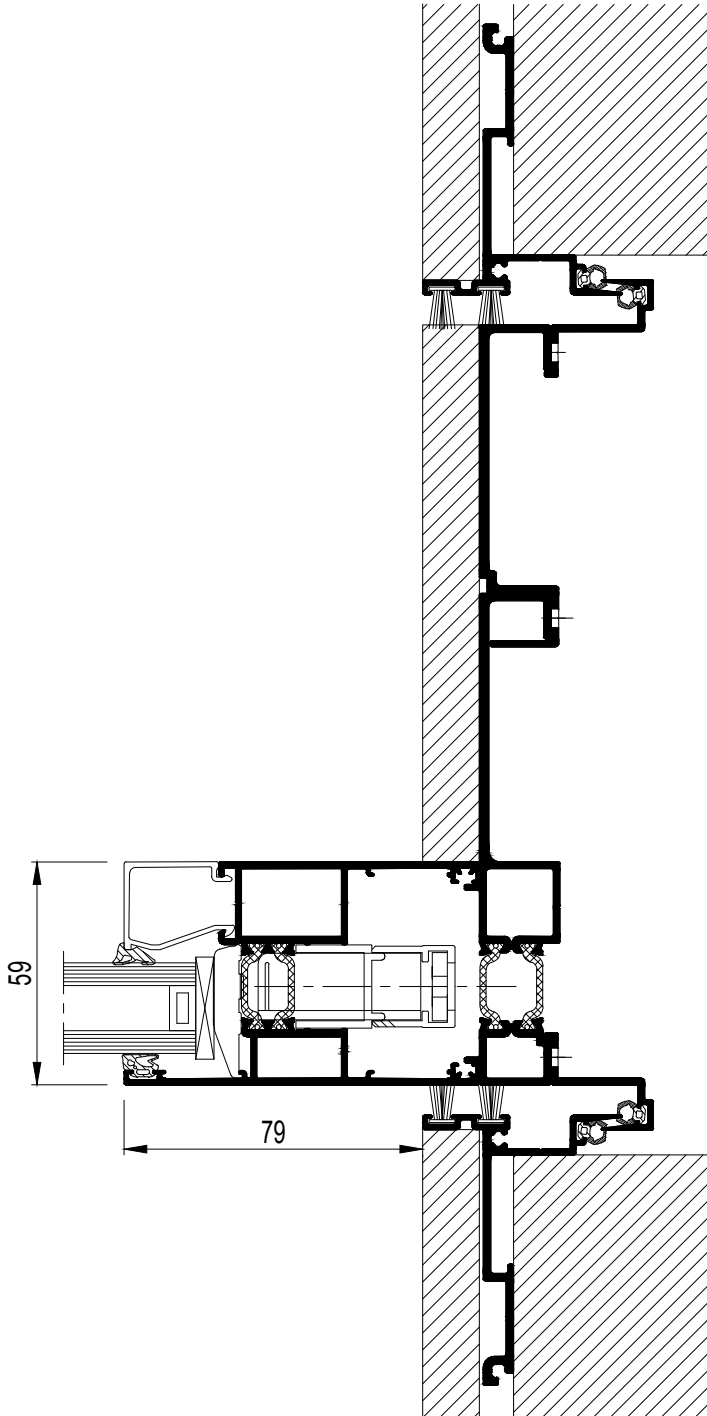

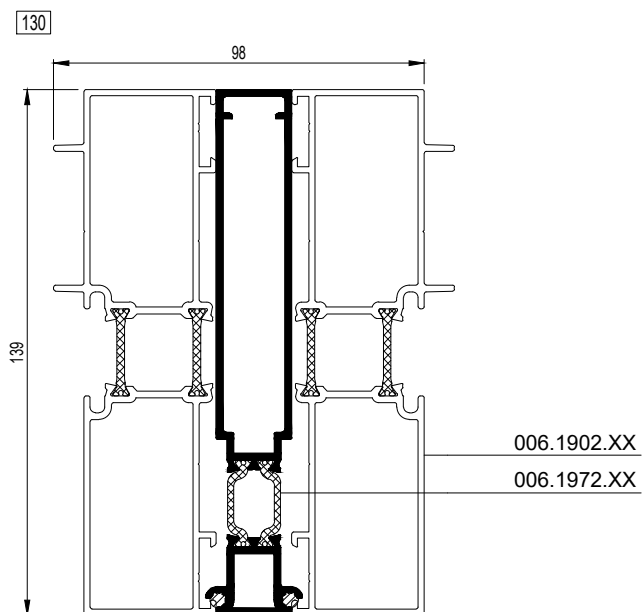
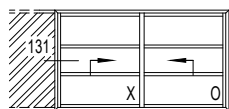
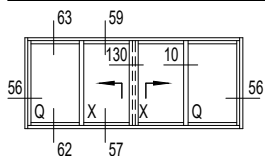

CP130LS-110001.dwg

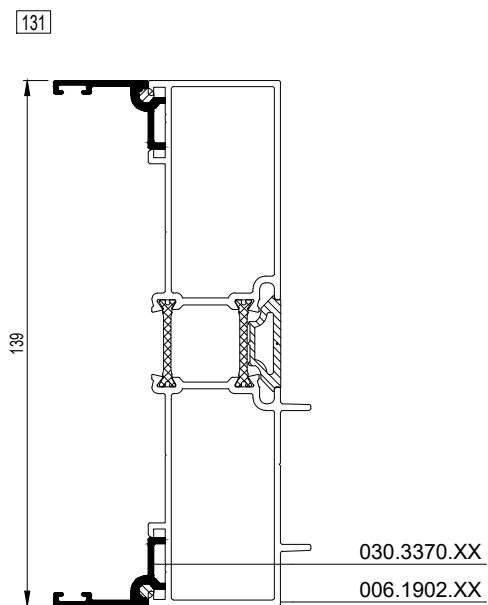

CP130LS-111001.dwg

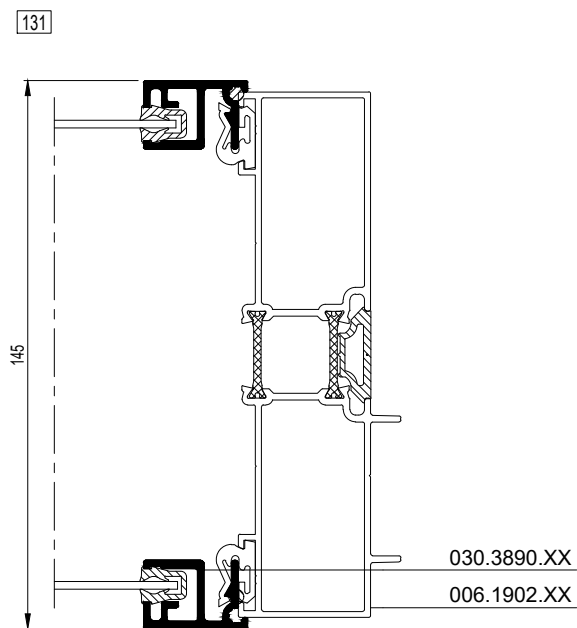

CP130LS-111002.dwg

D00085168

KOPPELINGEN MET ANDERE SYSTEMEN  
COMBINAISONS AVEC D'AUTRES SYSTEMES

CONNECTIONS WITH OTHER SYSTEMS  
KOMBINATIONEN MIT ANDEREN SYSTEMEN

CS 68

CS 77

SL 38

MASTERLINE 8

CW 50

D

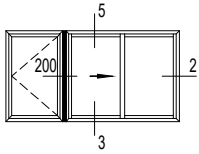

CS 68

200

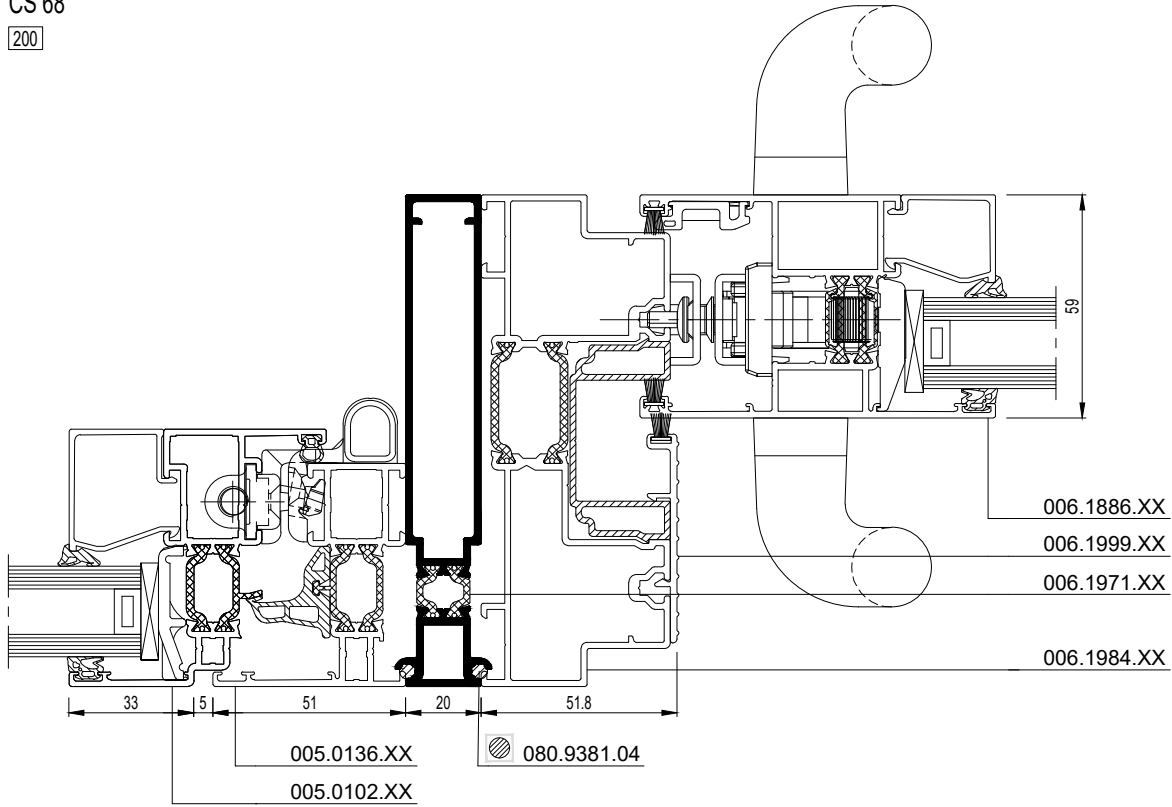

CP130-200001.dwg

CS 68 - VARIANT

200

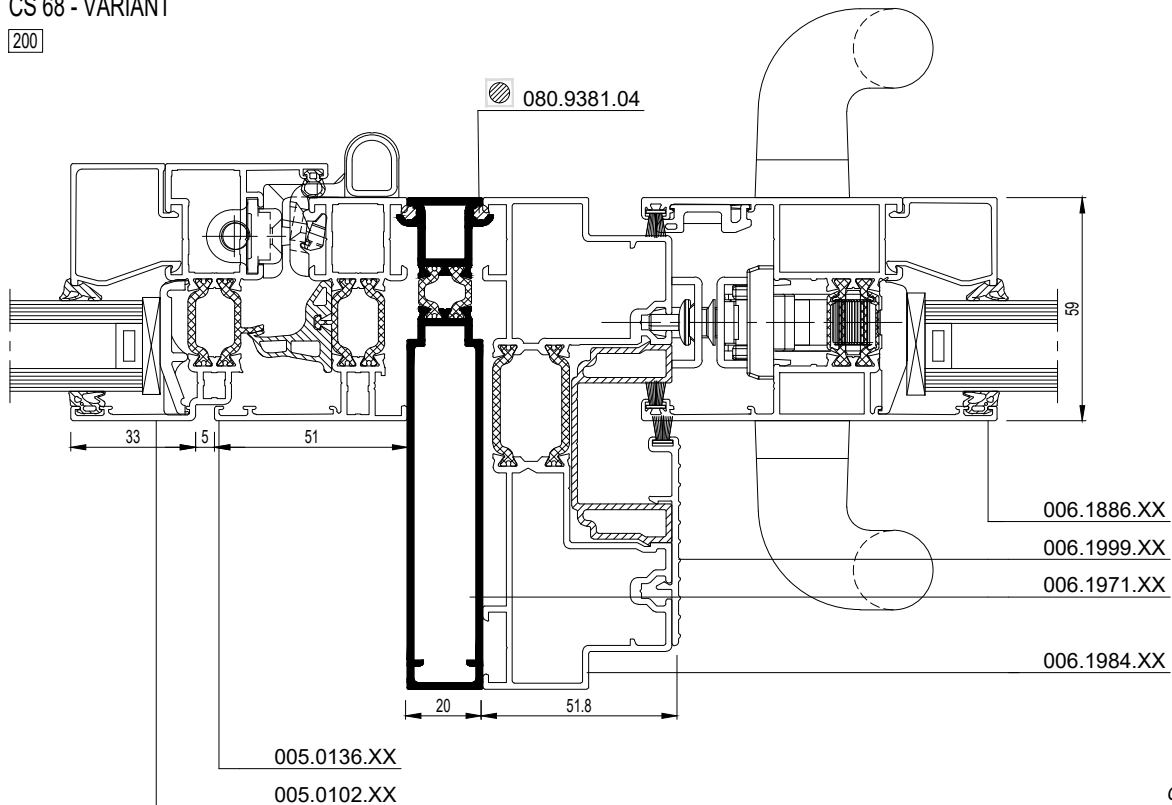

CP130-200002.dwg

D0006213

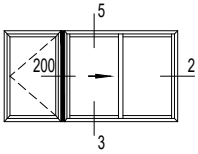

CS 68

200

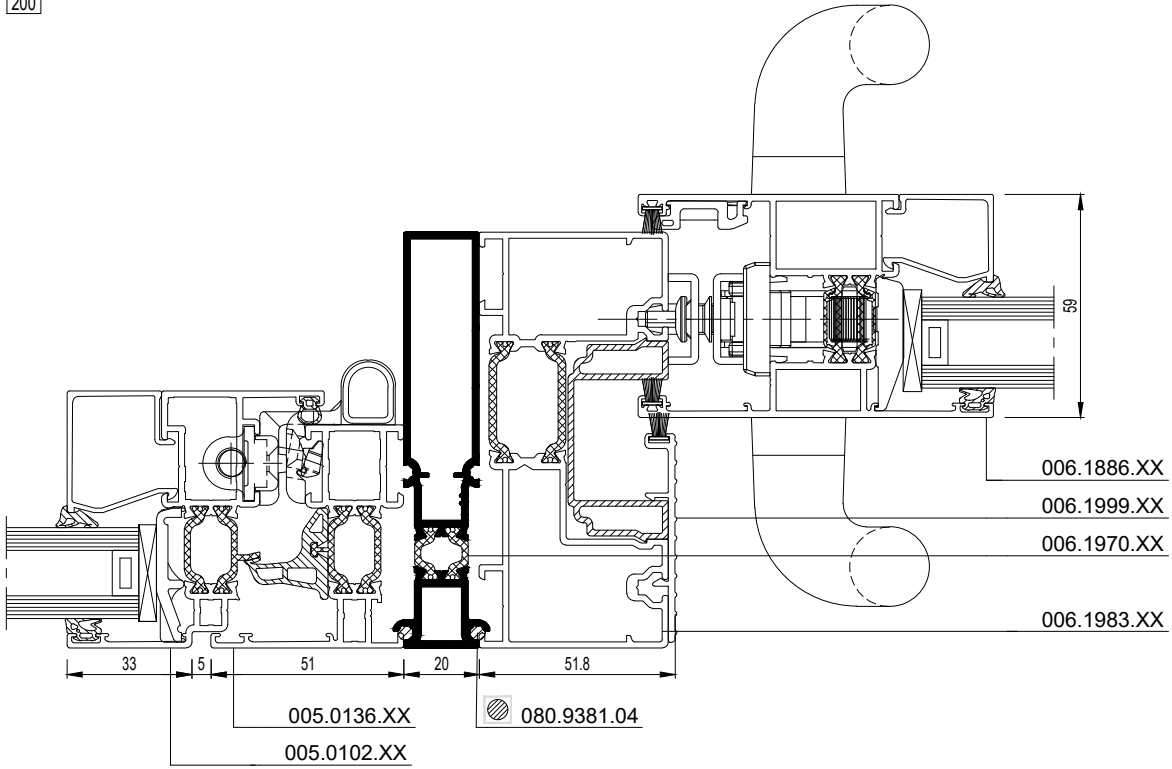

CP130-200005.dwg

CS 68 - VARIANT

200

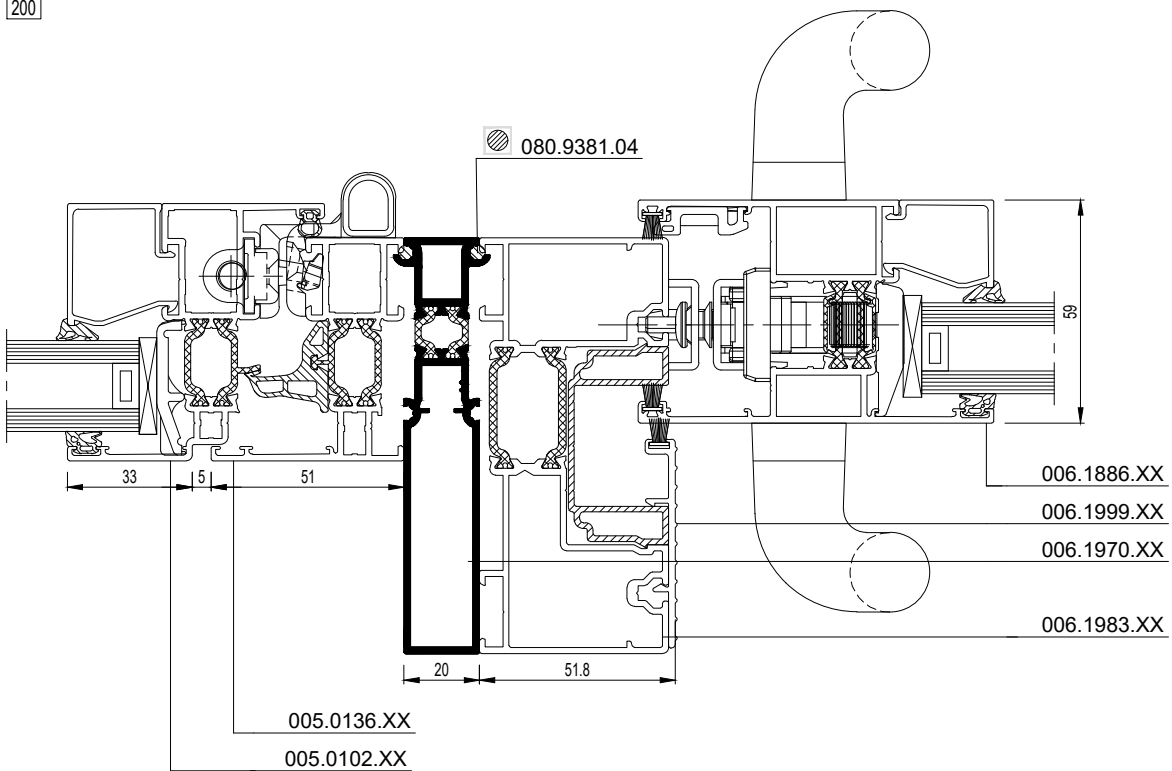

CP130-200006.dwg

D

D0085215

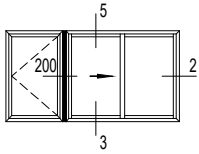

## CS 68

200

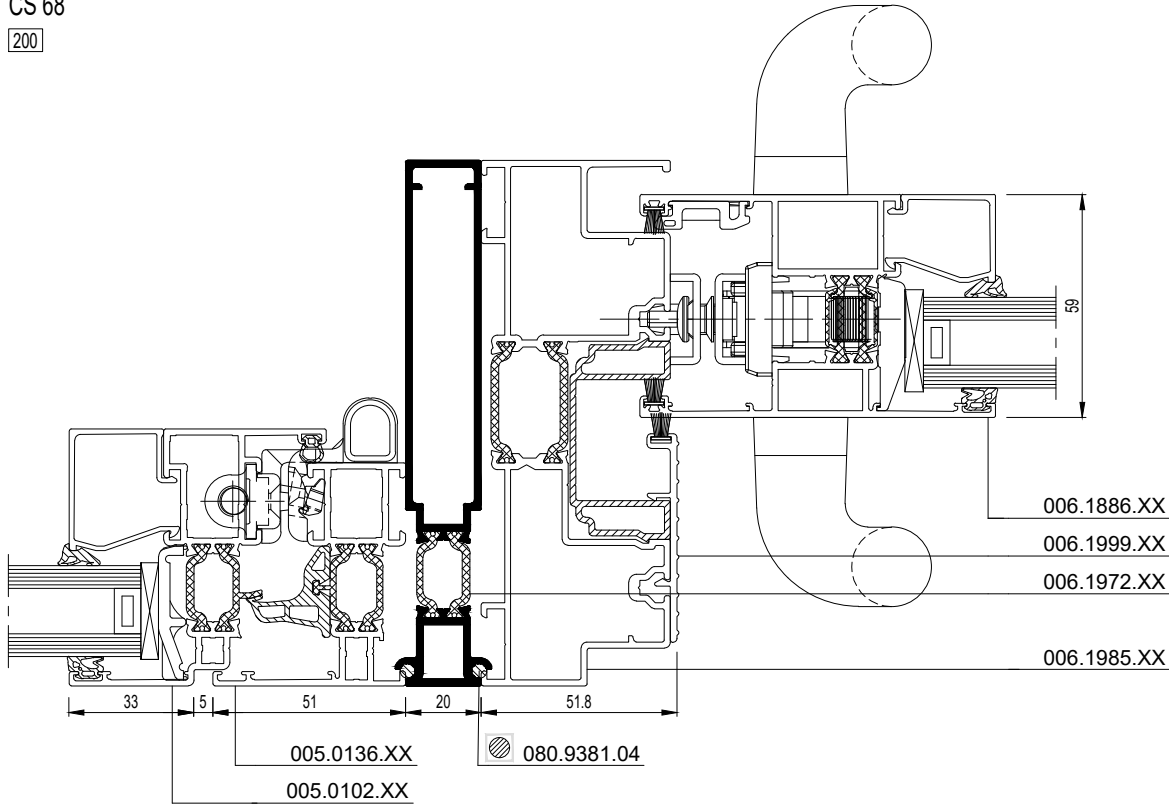

CP130-200009.dwg

## CS 68 - VARIANT

200

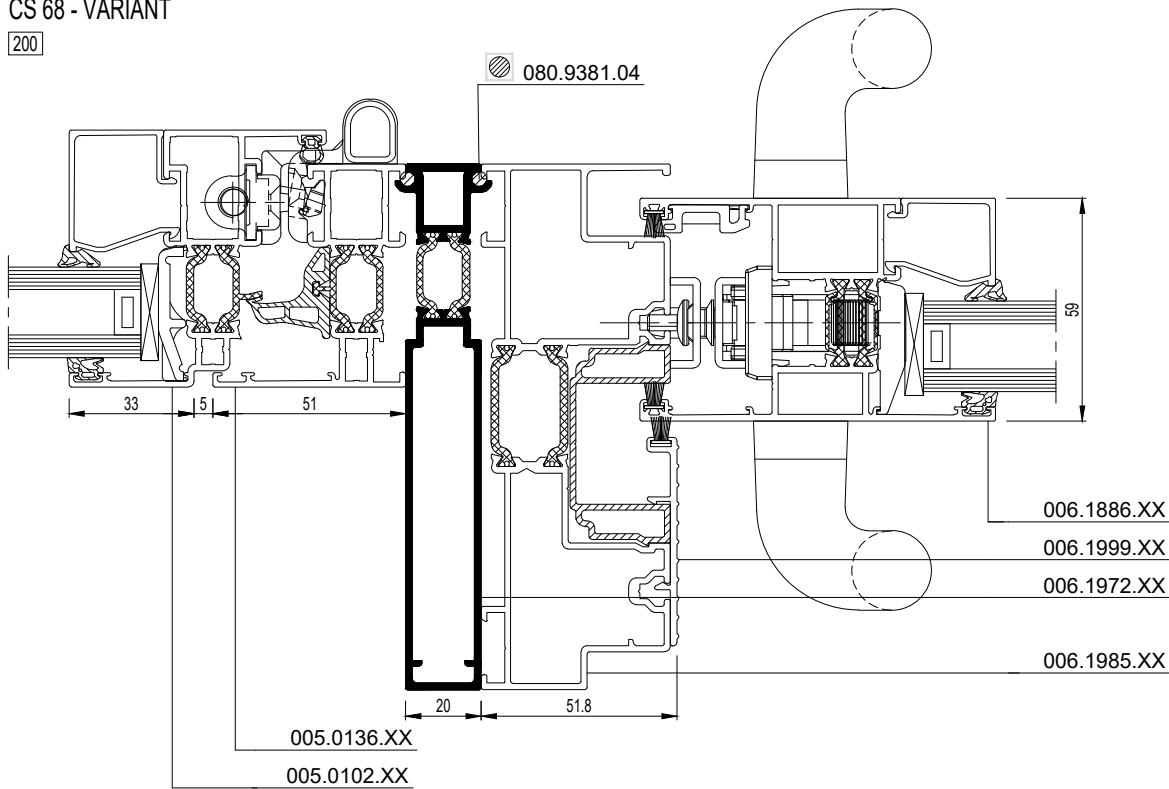

CP130-200010.dwg

D0006217

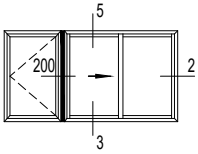

CS 77

200

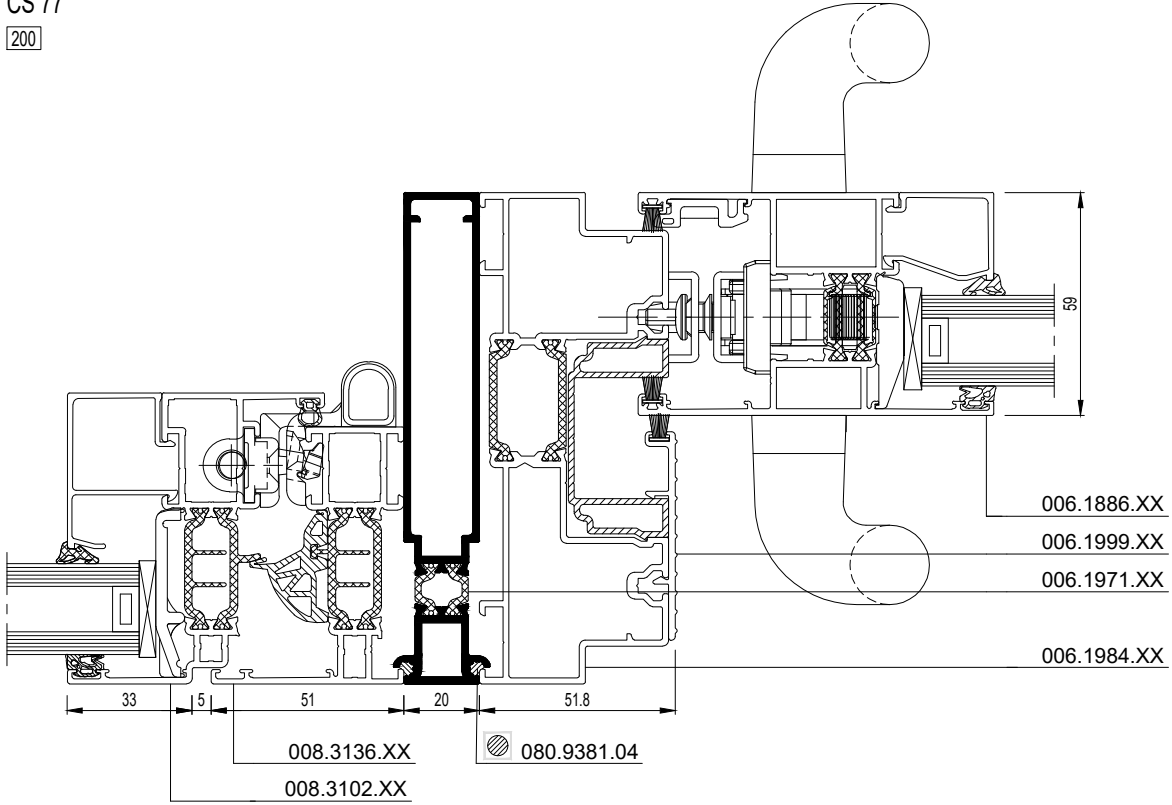

CP130-200003.dwg

CS 77 - VARIANT

200

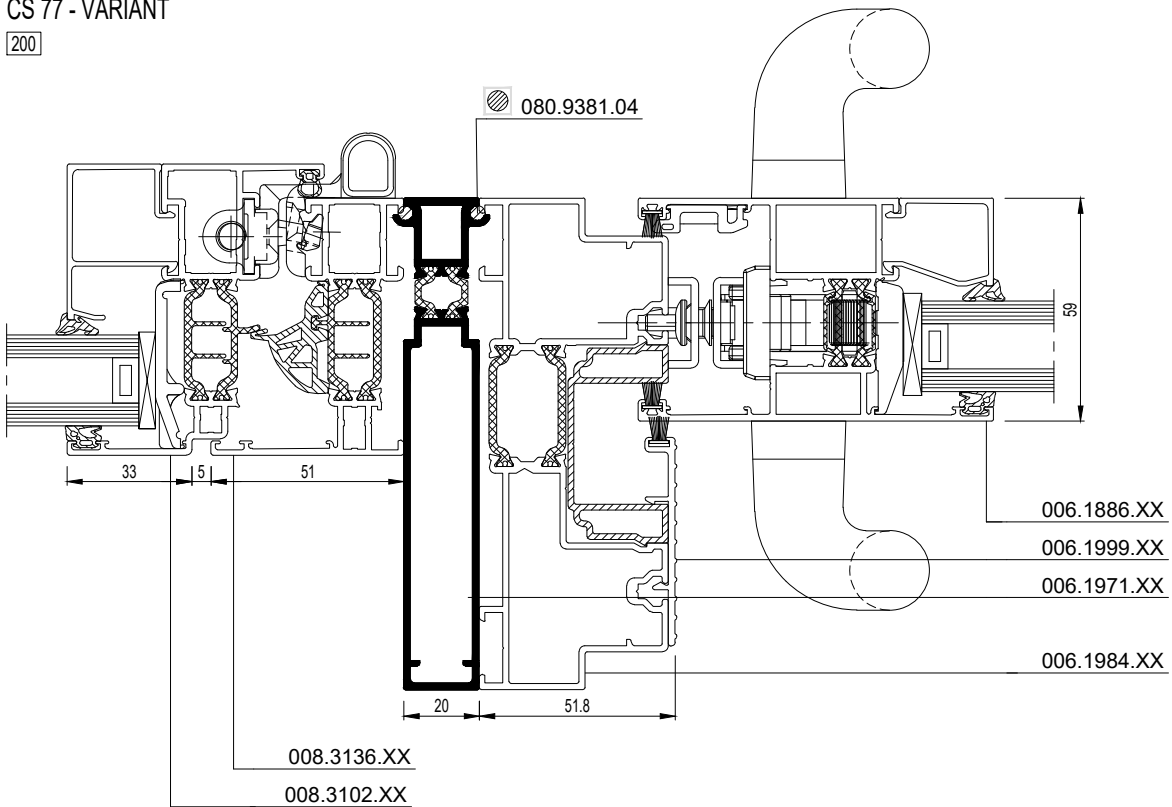

CP130-200004.dwg

D

D0085214

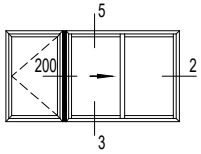

CS 77

200

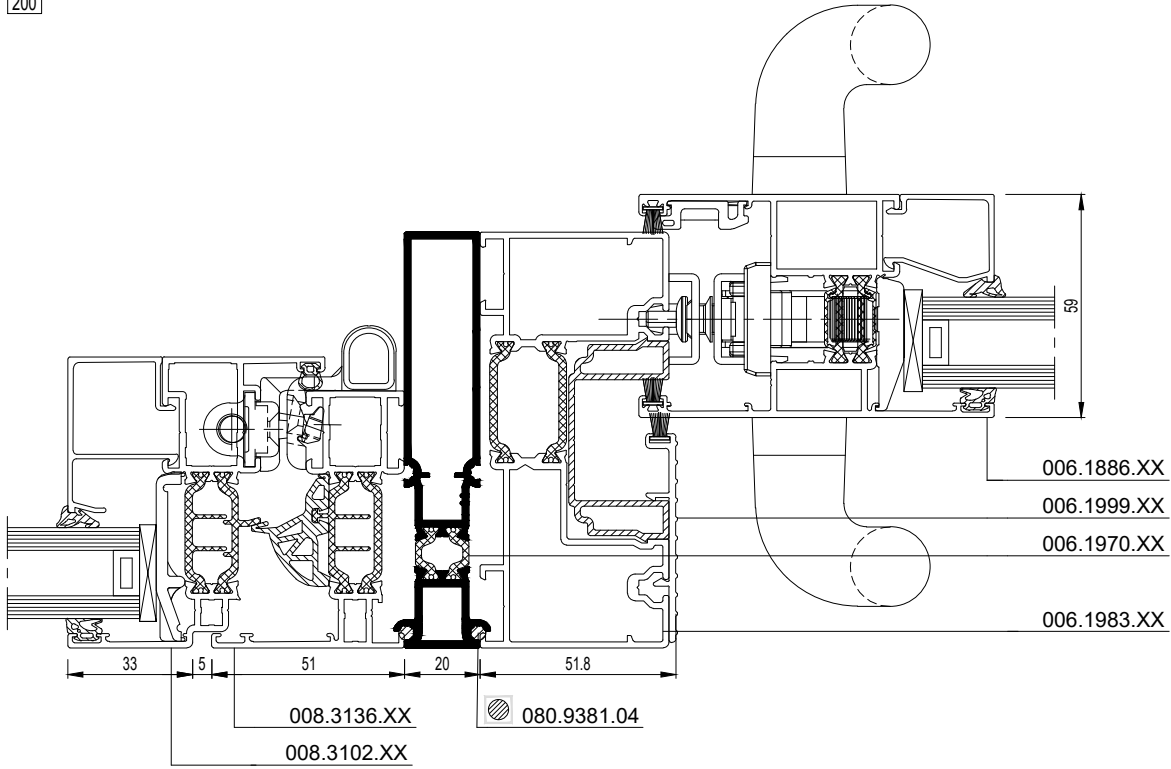

CP130-200007.dwg

CS 77 - VARIANT

200

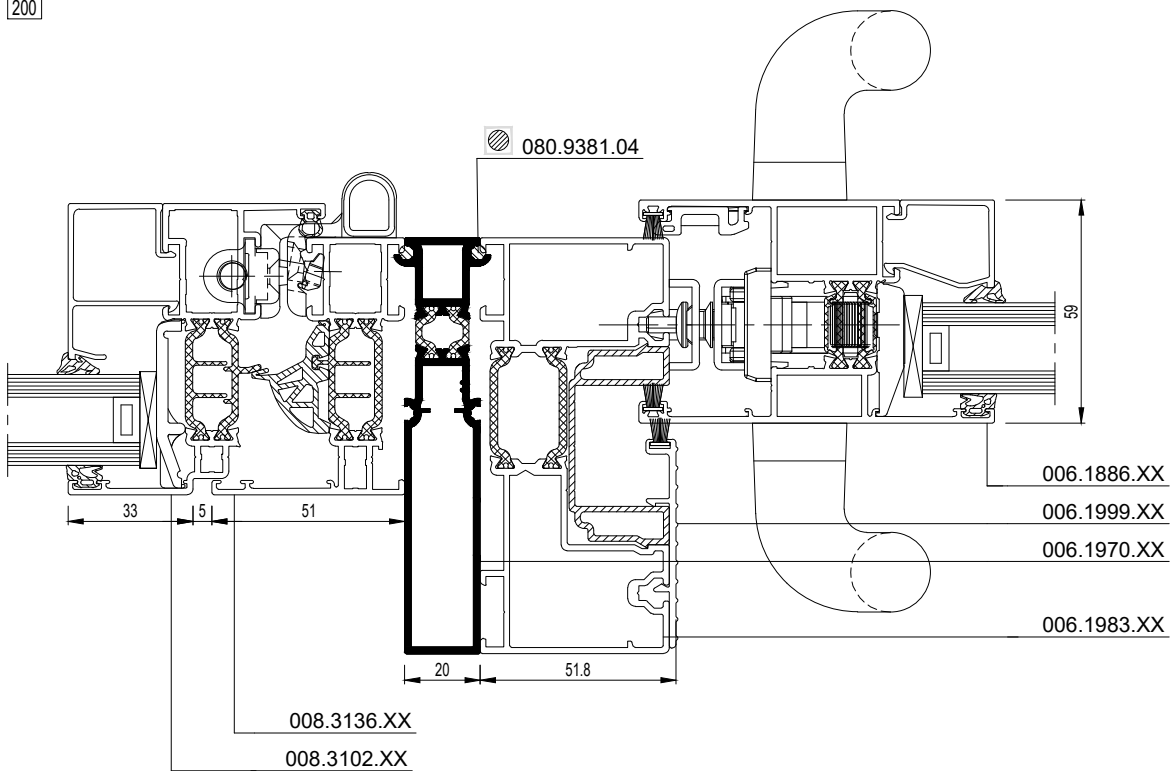

CP130-200008.dwg

D0085216



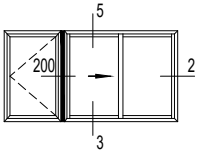

CS 77

200

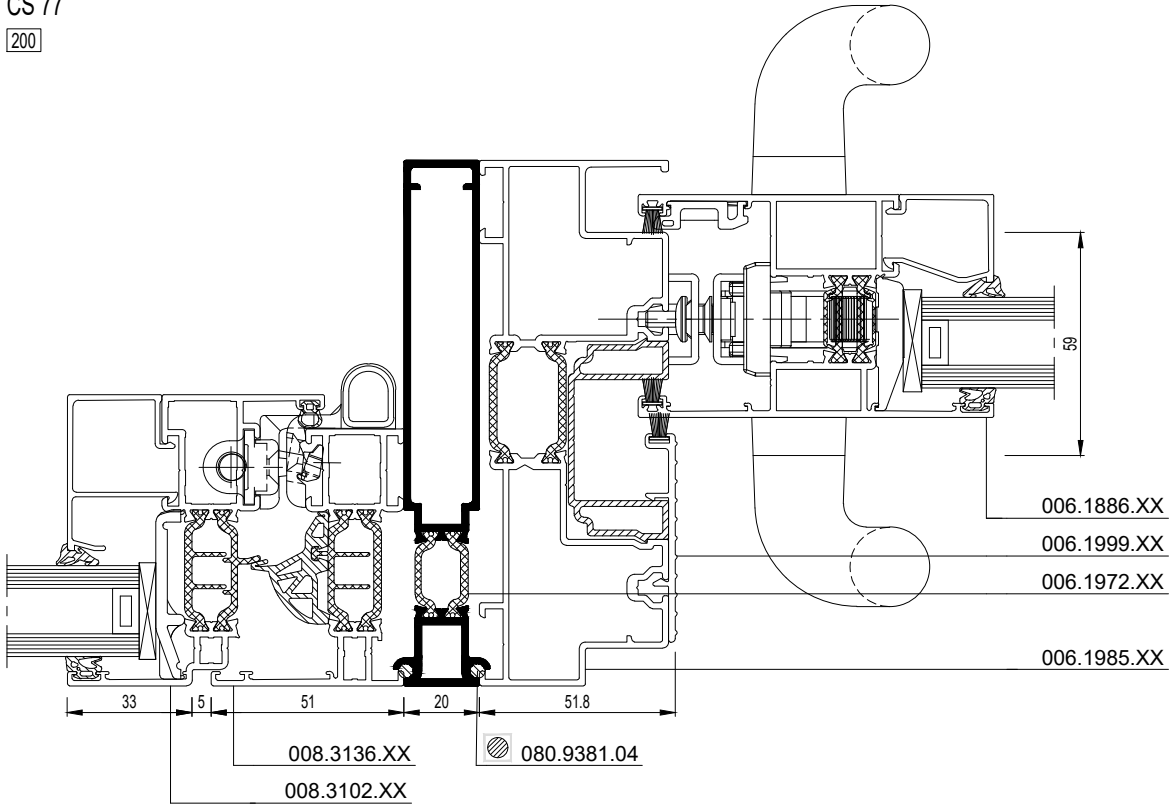

CP130-200011.dwg

CS 77 - VARIANT

200

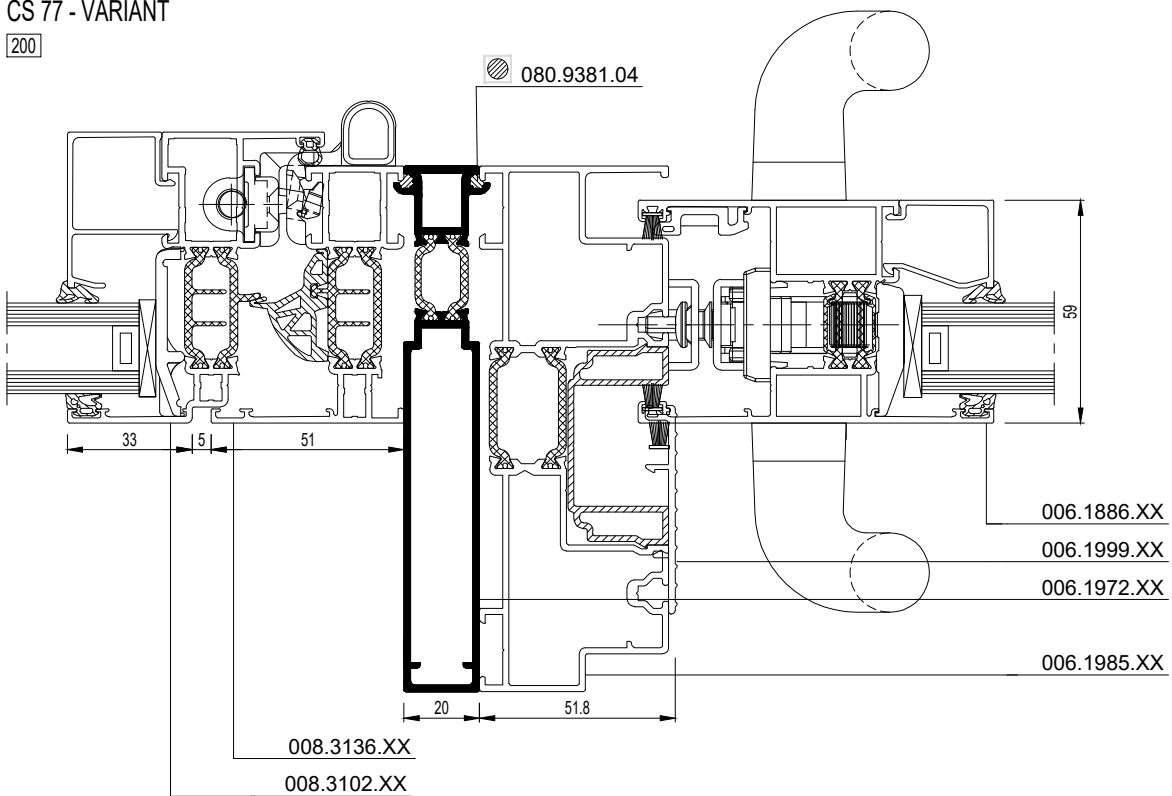

CP130-200012.dwg

D

D0085218

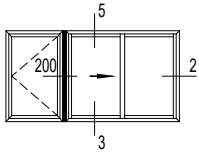

SL 38

200

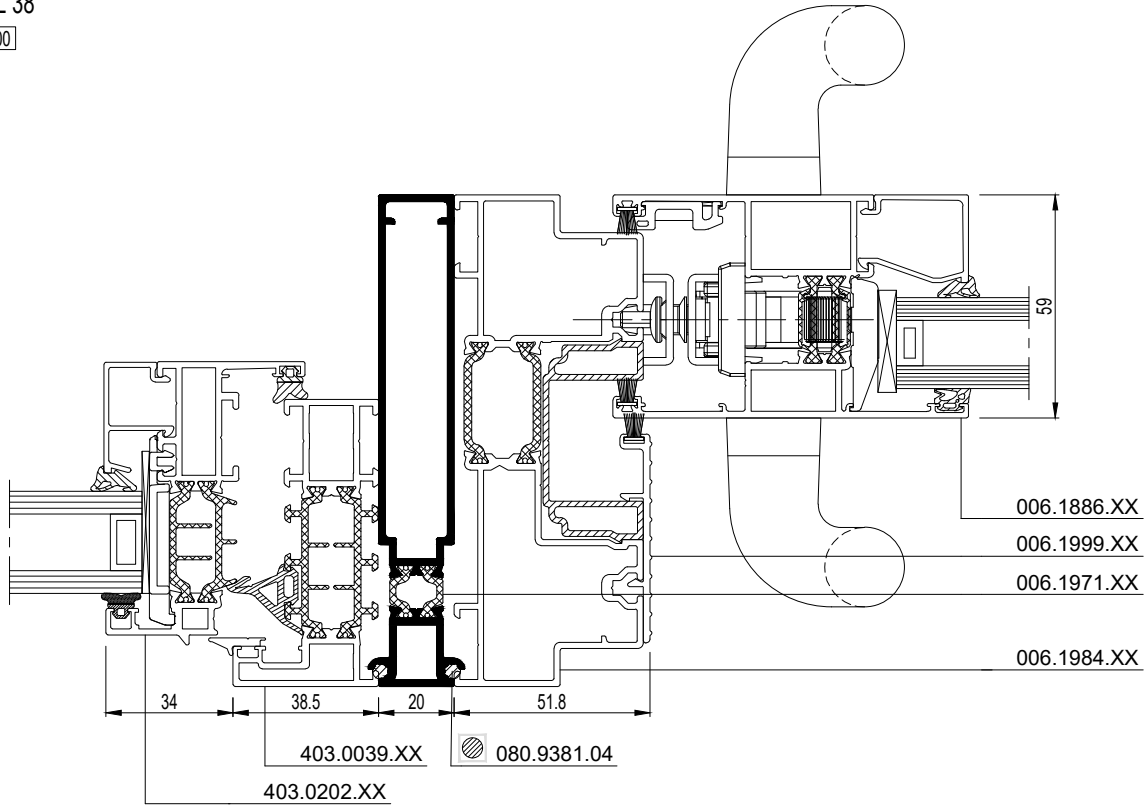

CP130-200013.dwg

SL 38 - VARIANT

200

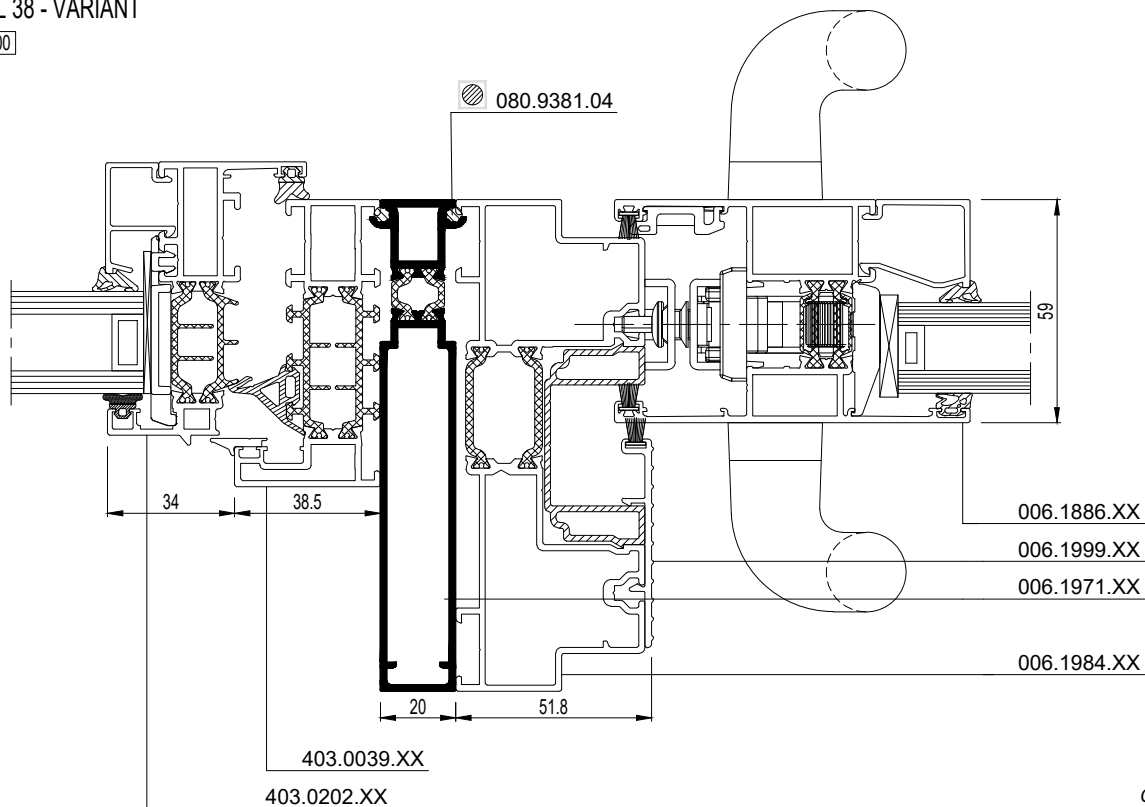

CP130-200014.dwg

D3002220

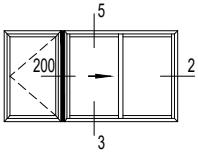

SL 38

200

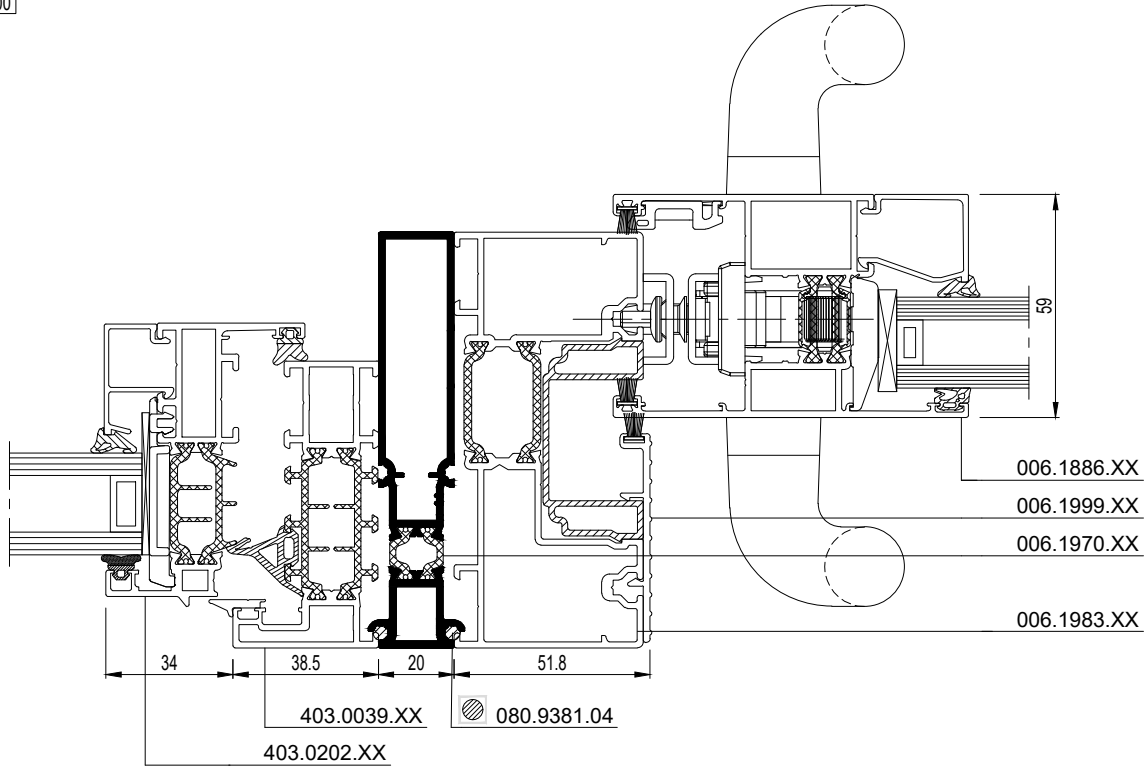

CP130-200005.dwg

SL 38 - VARIANT

200

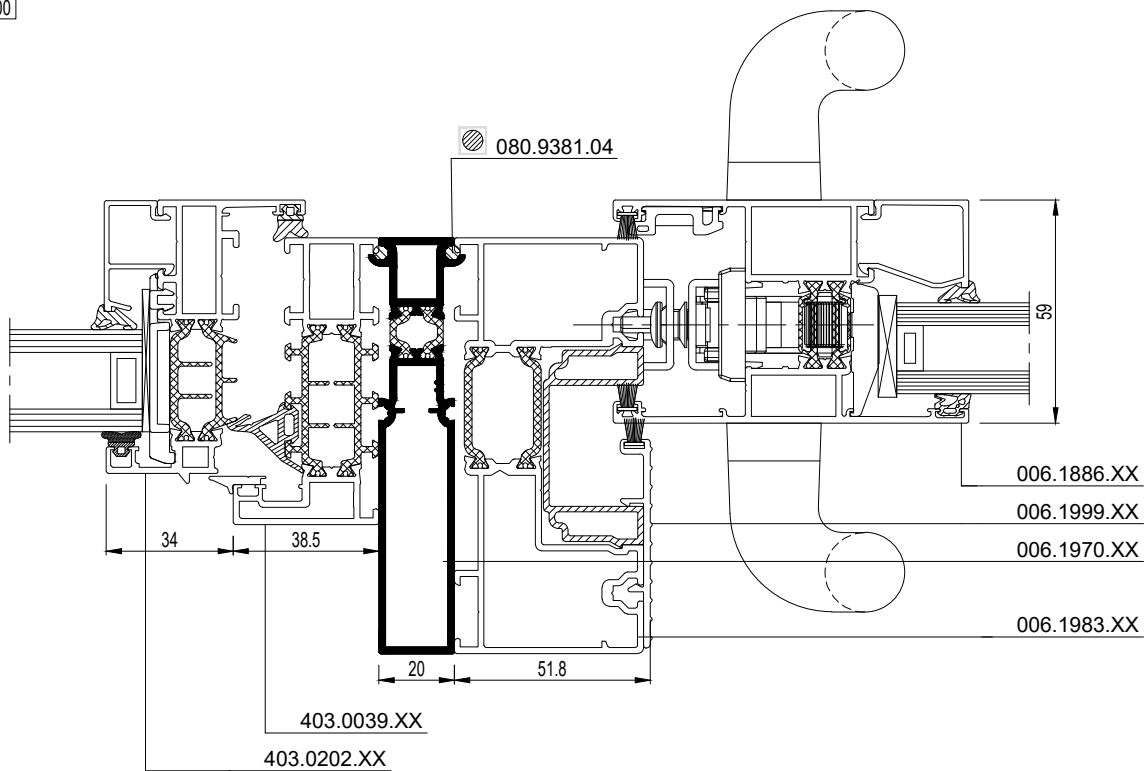

CP130-200006.dwg

D

D3002223

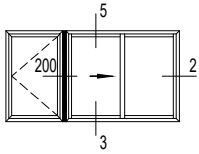

SL 38

200

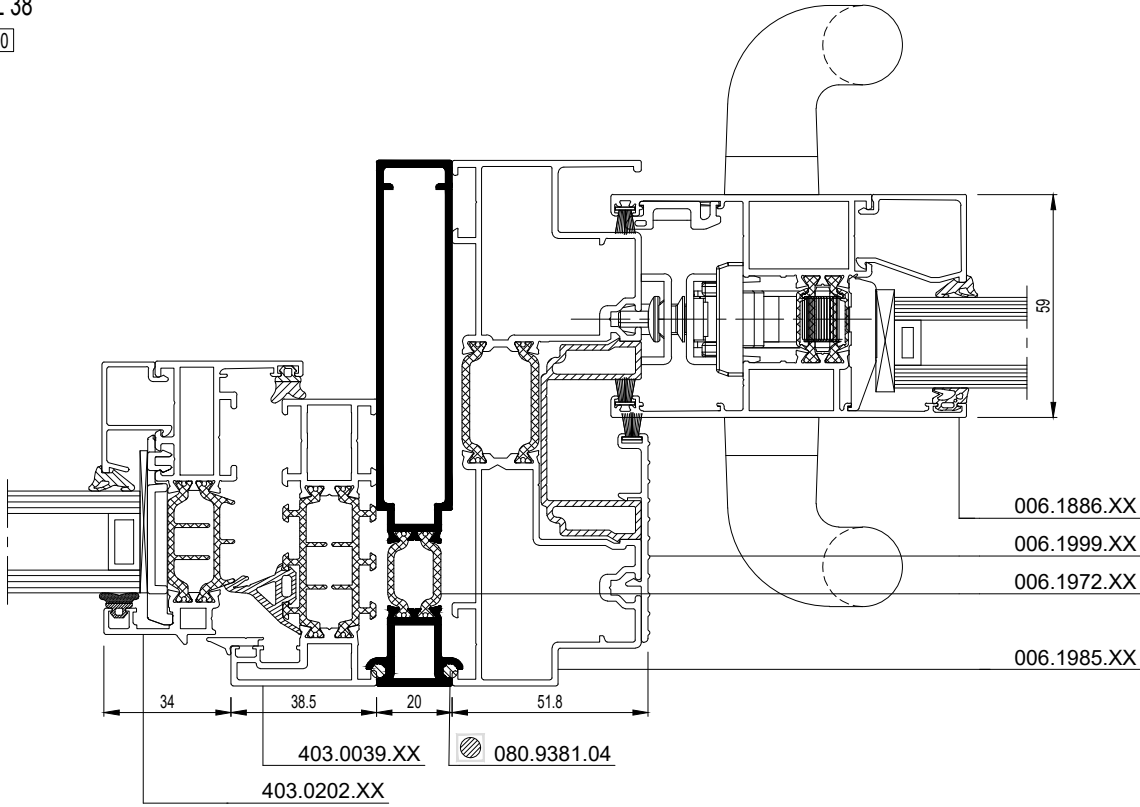

CP130-200017.dwg

SL 38 - VARIANT

200

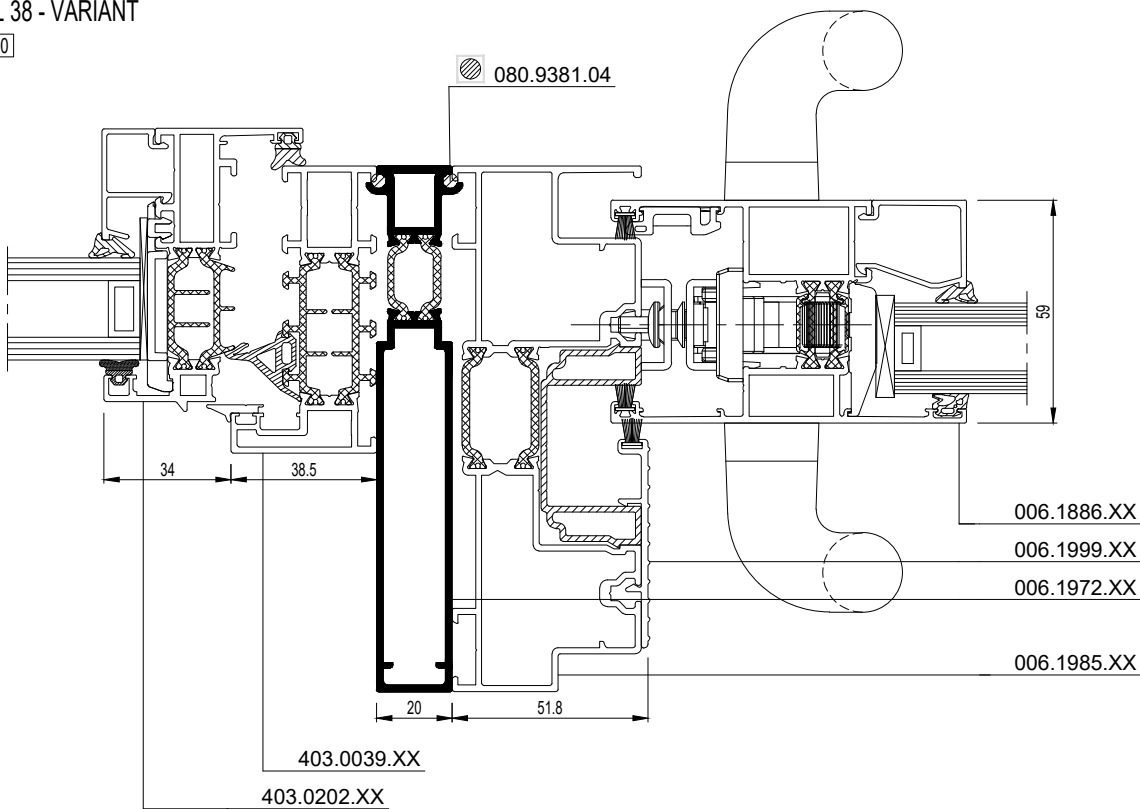

CP130-200018.dwg

D3002225

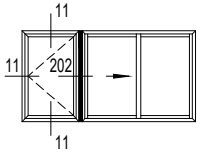

MASTERLINE 8 (CP 130)

202

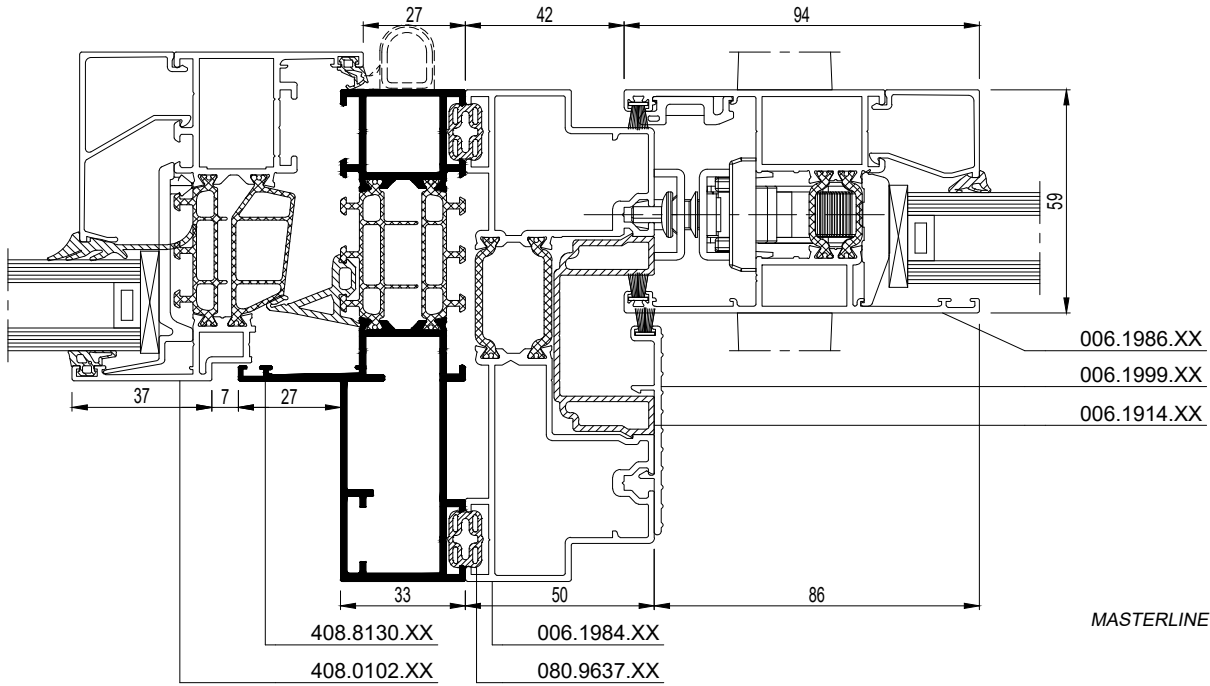

MASTERLINE 8-202001.dwg

MASTERLINE 8 (CP 130-LS)

202

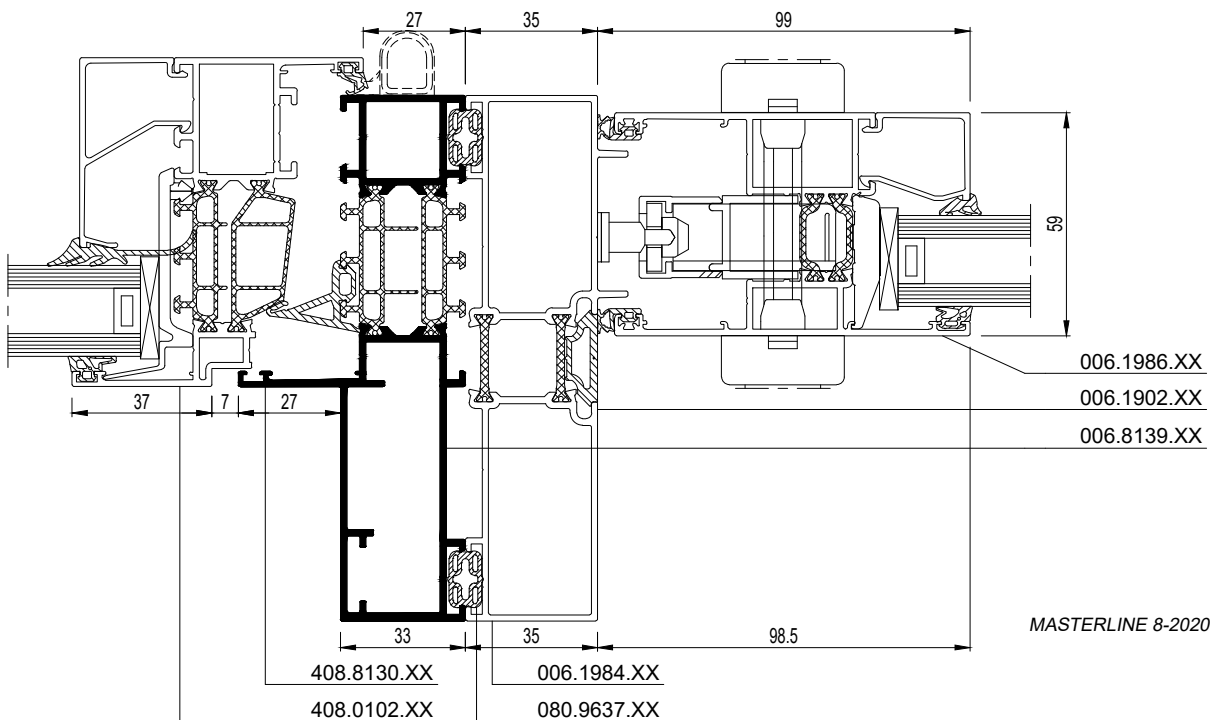

MASTERLINE 8-202002.dwg

D

D3002232

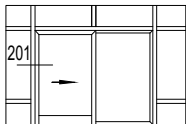

CW 50

201

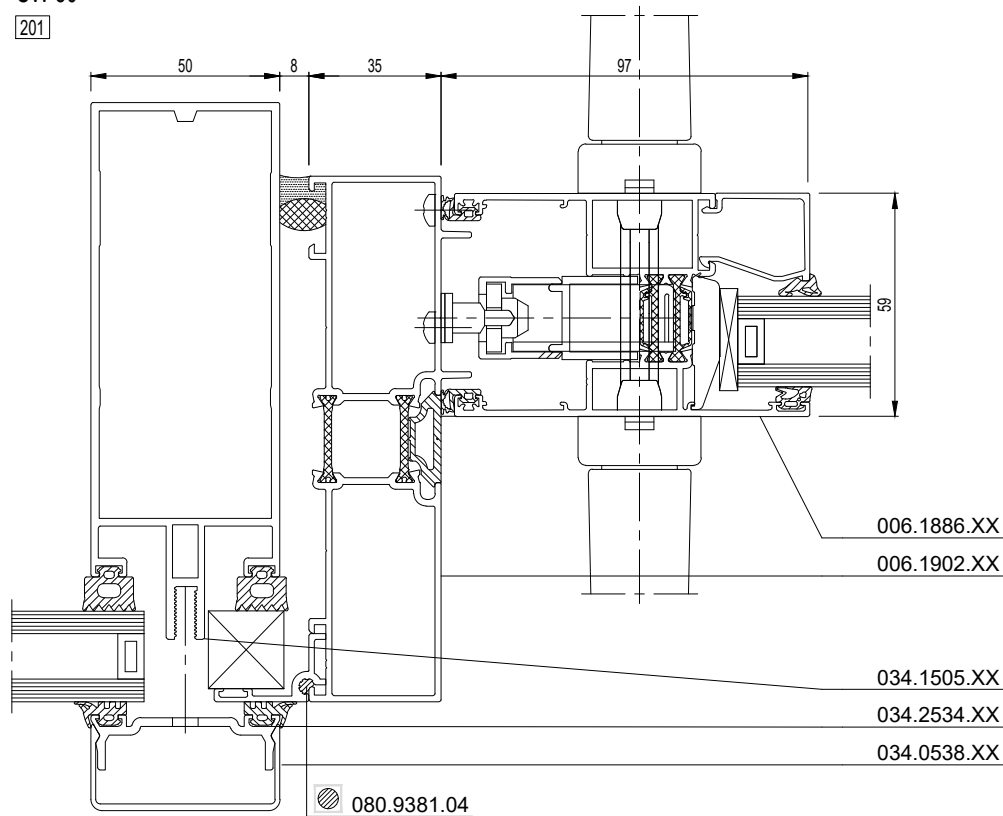

CP130-201001.dwg

D

# CP 130-LS

KOPPELINGEN MET ANDERE SYSTEMEN - CW 50  
COMBINAISONS AVEC D'AUTRES SYSTEMES - CW 50  
CONNECTIONS WITH OTHER SYSTEMS - CW 50  
KOMBINATIONEN MIT ANDEREN SYSTEMEN - CW 50



D

INBRAAKWEREND  
PROTECTION ANTI-VOL

BURGLAR PROTECTION  
EINBRUCHHEMMEND

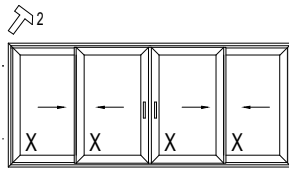
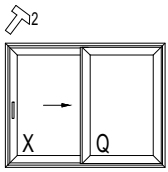

D



INBRAAKWEREND  
PROTECTION ANTI-VOL

BURGLAR PROTECTION  
EINBRUCHHEMMEND

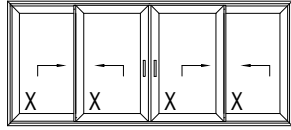
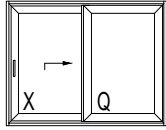

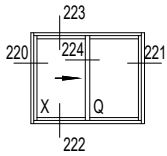

220

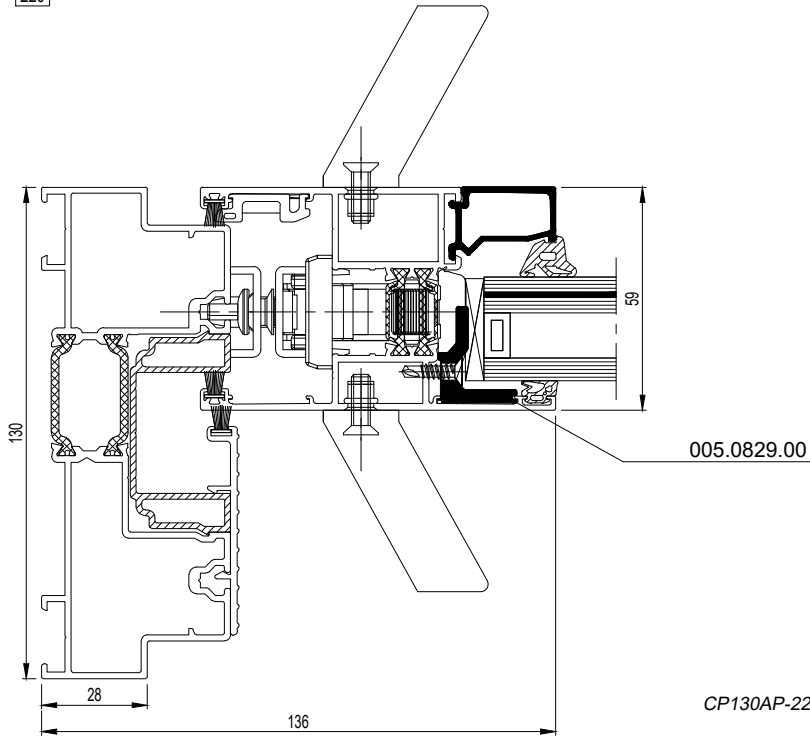

CP130AP-220001.dwg

221

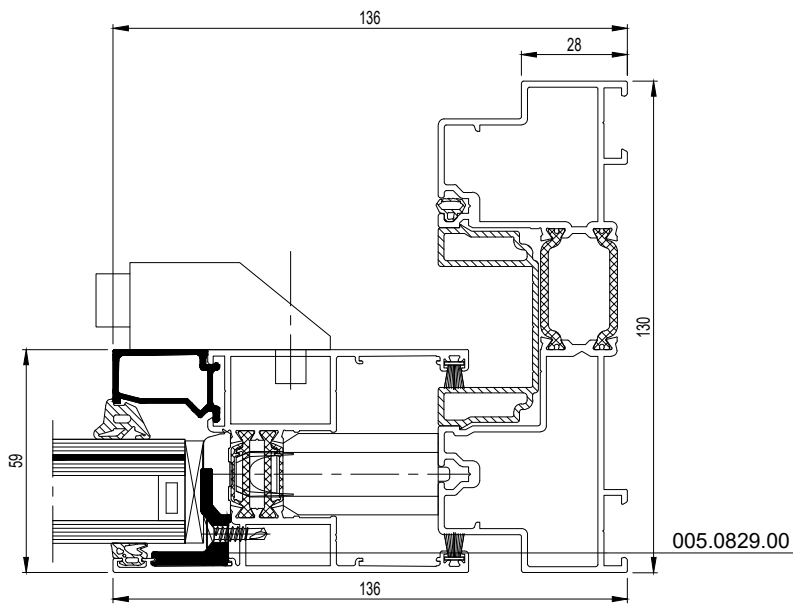

CP130AP-221001.dwg

D00085153

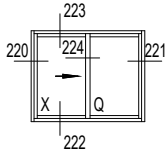

222

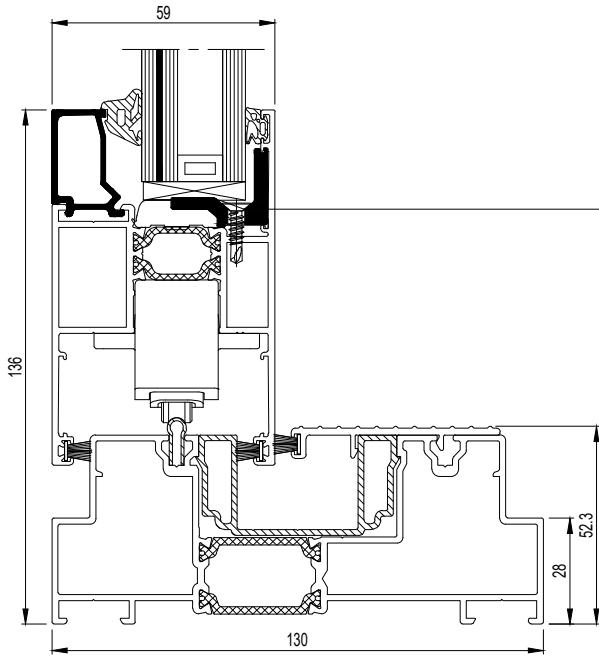

005.0829.00

CP130AP-222001.dwg

223

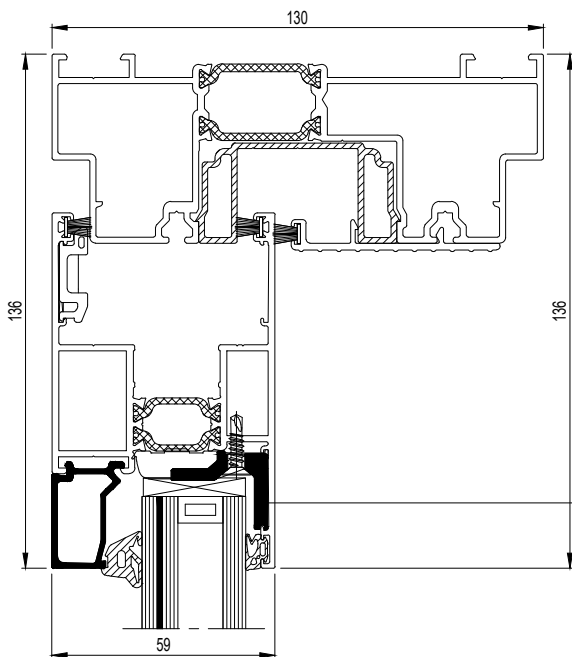

005.0829.00

CP130AP-223001.dwg

D

D0085154

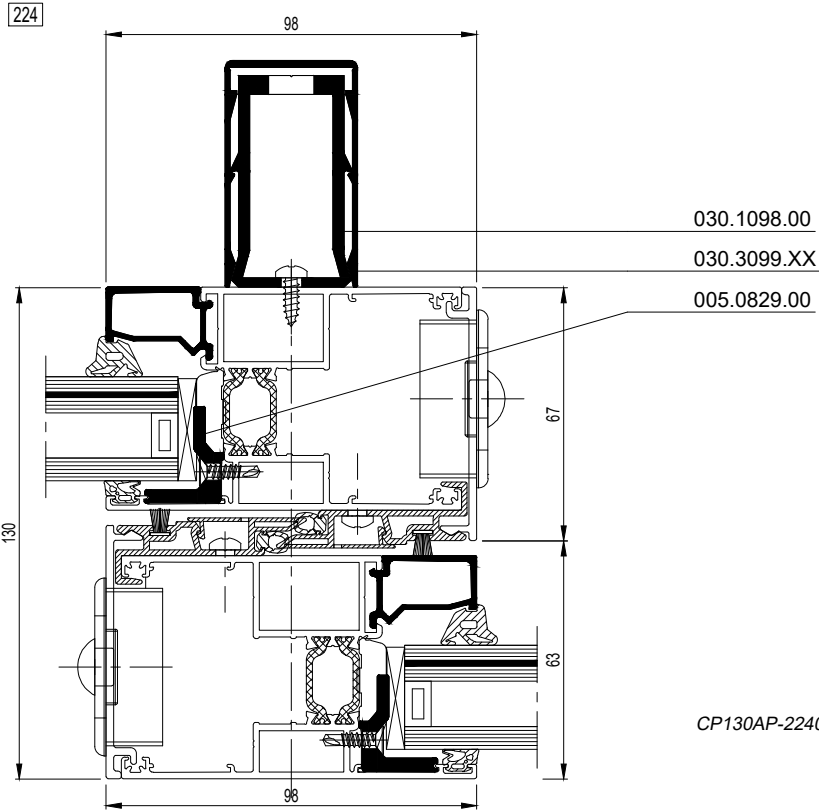
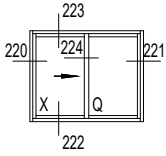

D





[www.reynaers.com](http://www.reynaers.com)